

六、图版



图 1 察隅漏斗蛛 *Agelena chayu* Zhang, Zhu & Song, 2005

A. 雄蛛背面观 (Male body, dorsal view); B. 雌蛛外雌器腹面观 (Epigynum, ventral view); C. 同上, 背面观 (Same, dorsal view); D. 雄蛛左触肢内侧面观 (Left palp of male, prolateral view); E. 同上, 腹面观 (Same, ventral view); F. 同上, 外侧面观 (Same, retrolateral view).

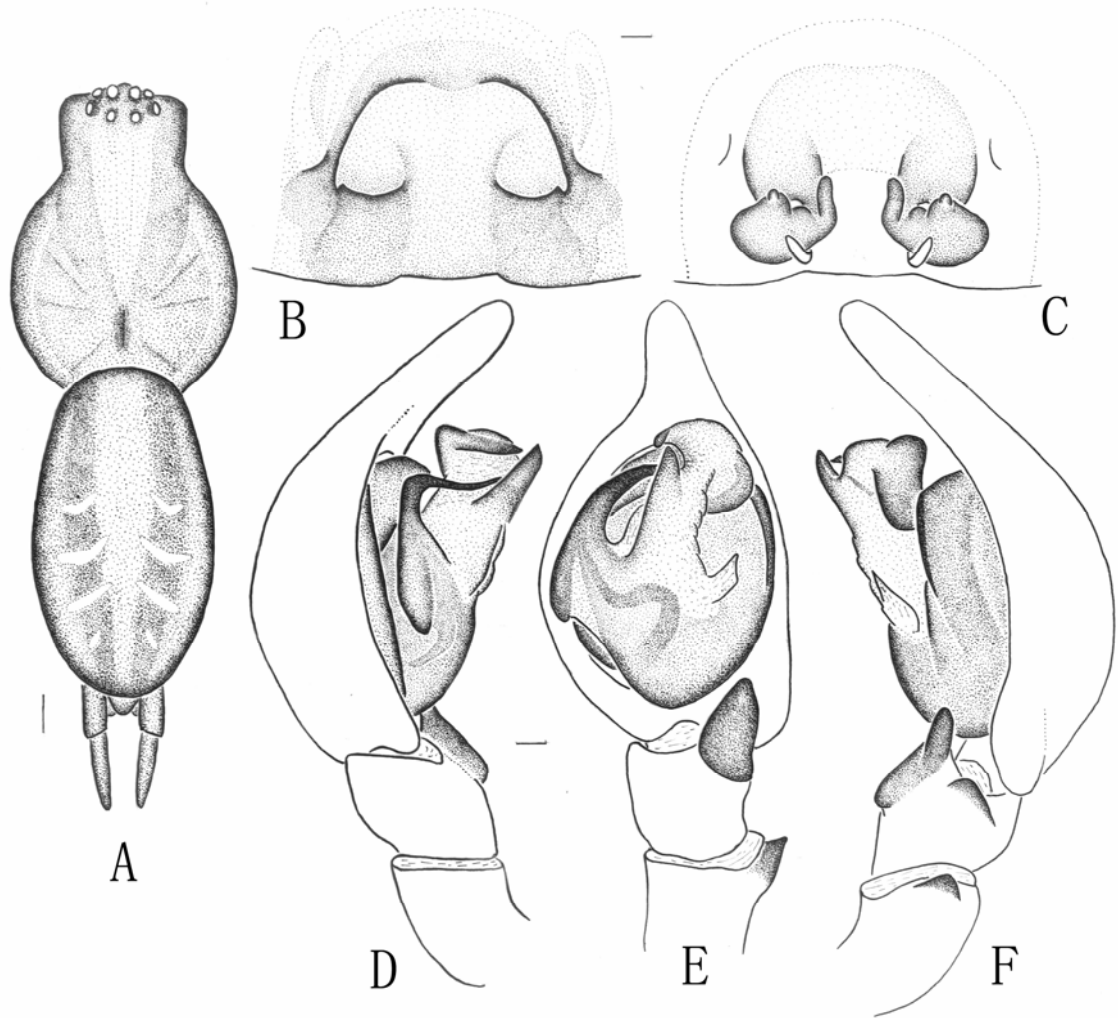

图 2 尖漏斗蛛 *Agelena cuspitata* Zhang, Zhu & Song, 2005

A. 雄蛛背面观 (Male body, dorsal view); B. 雌蛛外雌器腹面观 (Epigynum, ventral view); C. 同上, 背面观 (Same, dorsal view); D. 雄蛛左触肢内侧面观 (Left palp of male, prolateral view); E. 同上, 腹面观 (Same, ventral view); F. 同上, 外侧面观 (Same, retrolateral view).

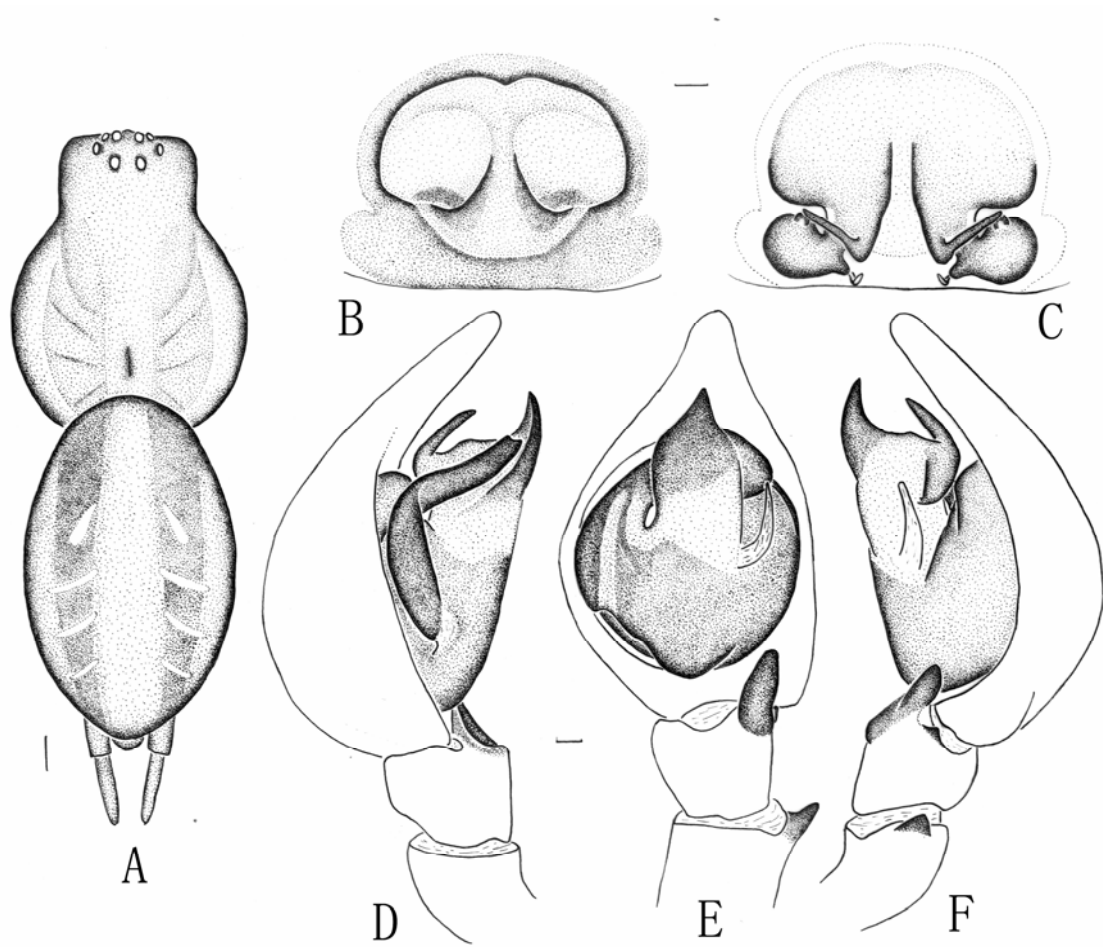

图3 残漏斗蛛 *Agelena injura* Fox, 1936

A. 雄蛛背面观 (Male body, dorsal view); B. 雌蛛外雌器腹面观 (Epigynum, ventral view); C. 同上, 背面观 (Same, dorsal view); D. 雄蛛左触肢内侧面观 (Left palp of male, prolateral view); E. 同上, 腹面观 (Same, ventral view); F. 同上, 外侧面观 (Same, retrolateral view).

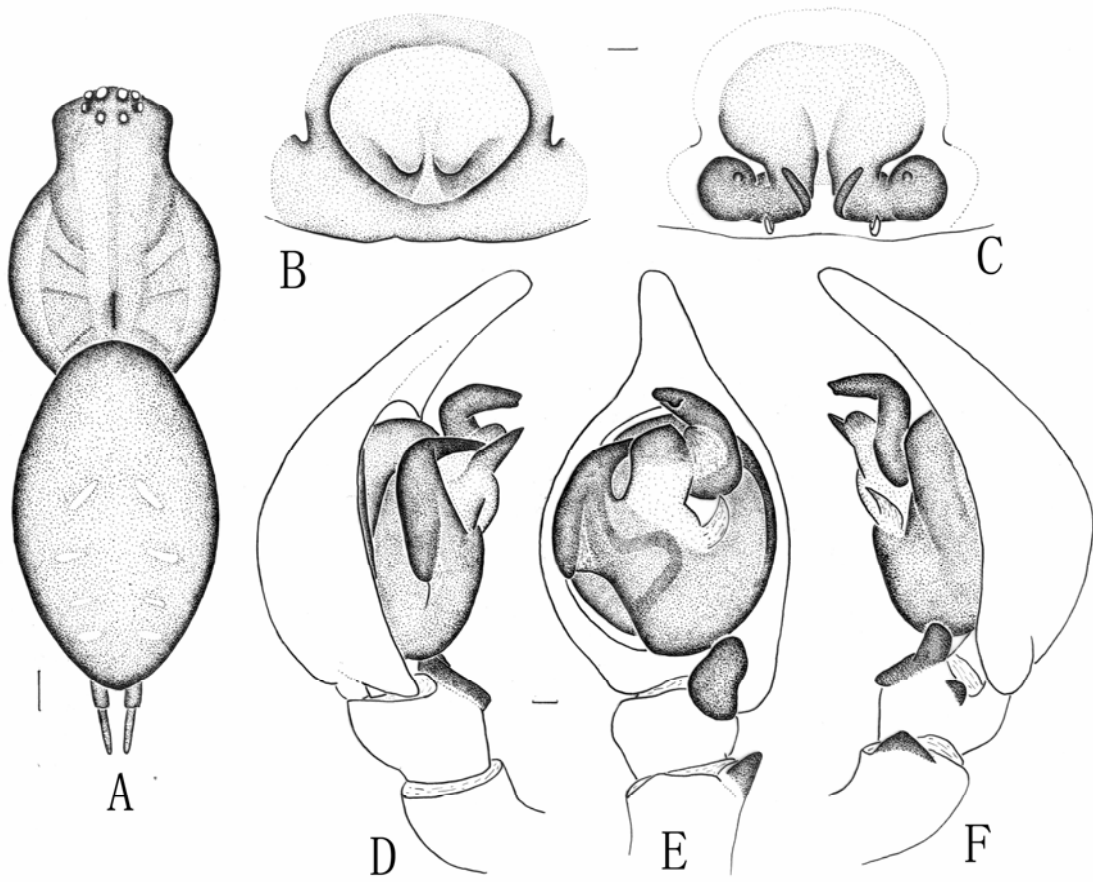

图 4 迷宫漏斗蛛 *Agelena labyrinthica* (Clerck, 1757)

A. 雄蛛背面观 (Male body, dorsal view); B. 雌蛛外雌器腹面观 (Epigynum, ventral view); C. 同上, 背面观 (Same, dorsal view); D. 雄蛛左触肢内侧面观 (Left palp of male, prolateral view); E. 同上, 腹面观 (Same, ventral view); F. 同上, 外侧面观 (Same, retrolateral view); G-H. 雄蛛左触肢展开图 (Left palp of male, expanded).

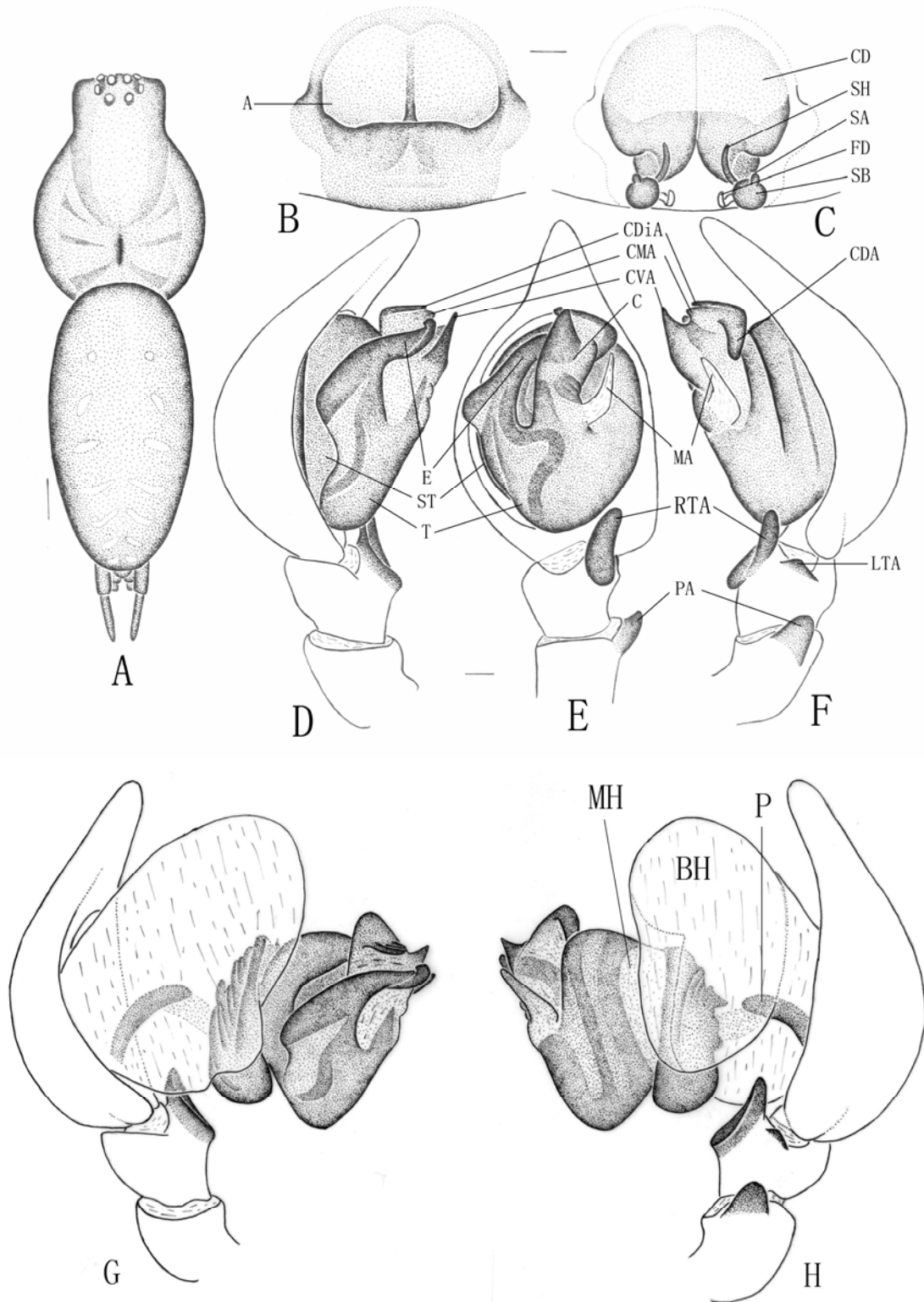

图 5 缘漏斗蛛 *Agelena limbata* Thorell, 1898

A. 雄蛛背面观 (Male body, dorsal view); B. 雌蛛外雌器腹面观 (Epigynum, ventral view); C. 同上, 背面观 (Same, dorsal view); D. 雄蛛左触肢内侧面观 (Left palp of male, prolateral view); E. 同上, 腹面观 (Same, ventral view); F. 同上, 外侧面观 (Same, retrolateral view).

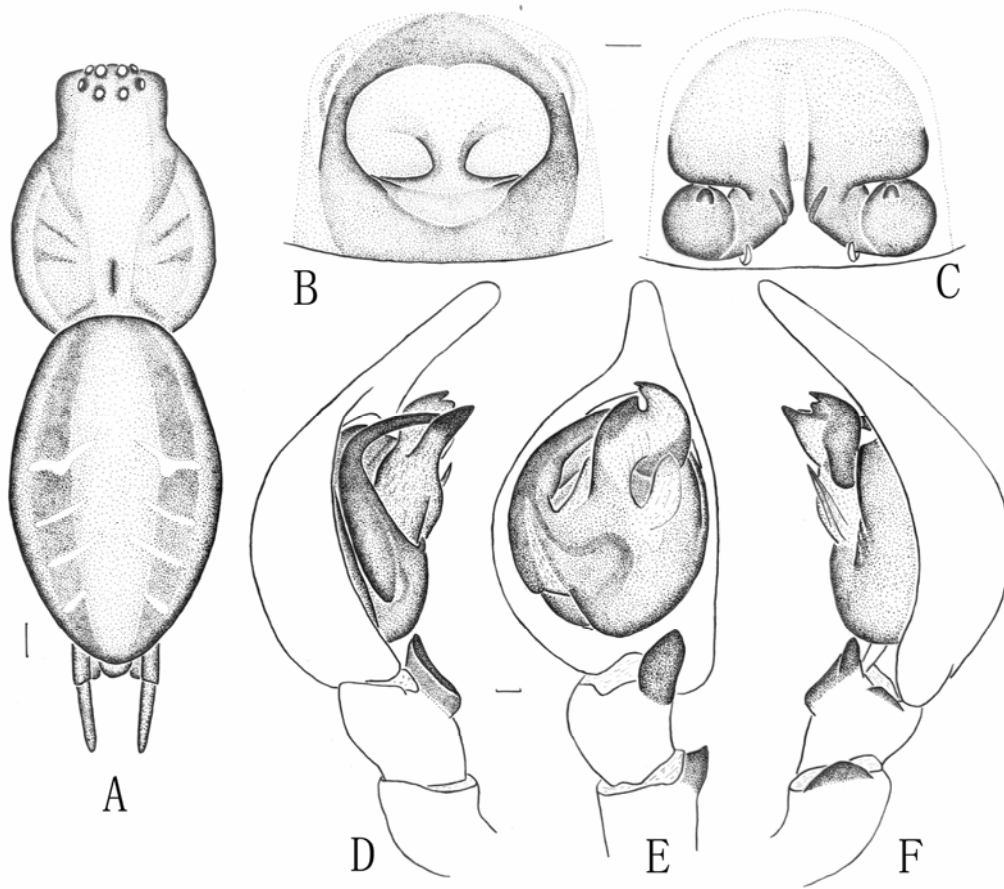

图 6 森林漏斗蛛 *Agelena silvatica* Oliger, 1983

A. 雄蛛背面观 (Male body, dorsal view); B-E. 雌蛛外雌器腹面观 (Epigynum, ventral view); F. 同上, 背面观 (Same, dorsal view); G. 雄蛛左触肢内侧面观 (Left palp of male, prolateral view); H. 同上, 腹面观 (Same, ventral view); I. 同上, 外侧面观 (Same, retrolateral view).

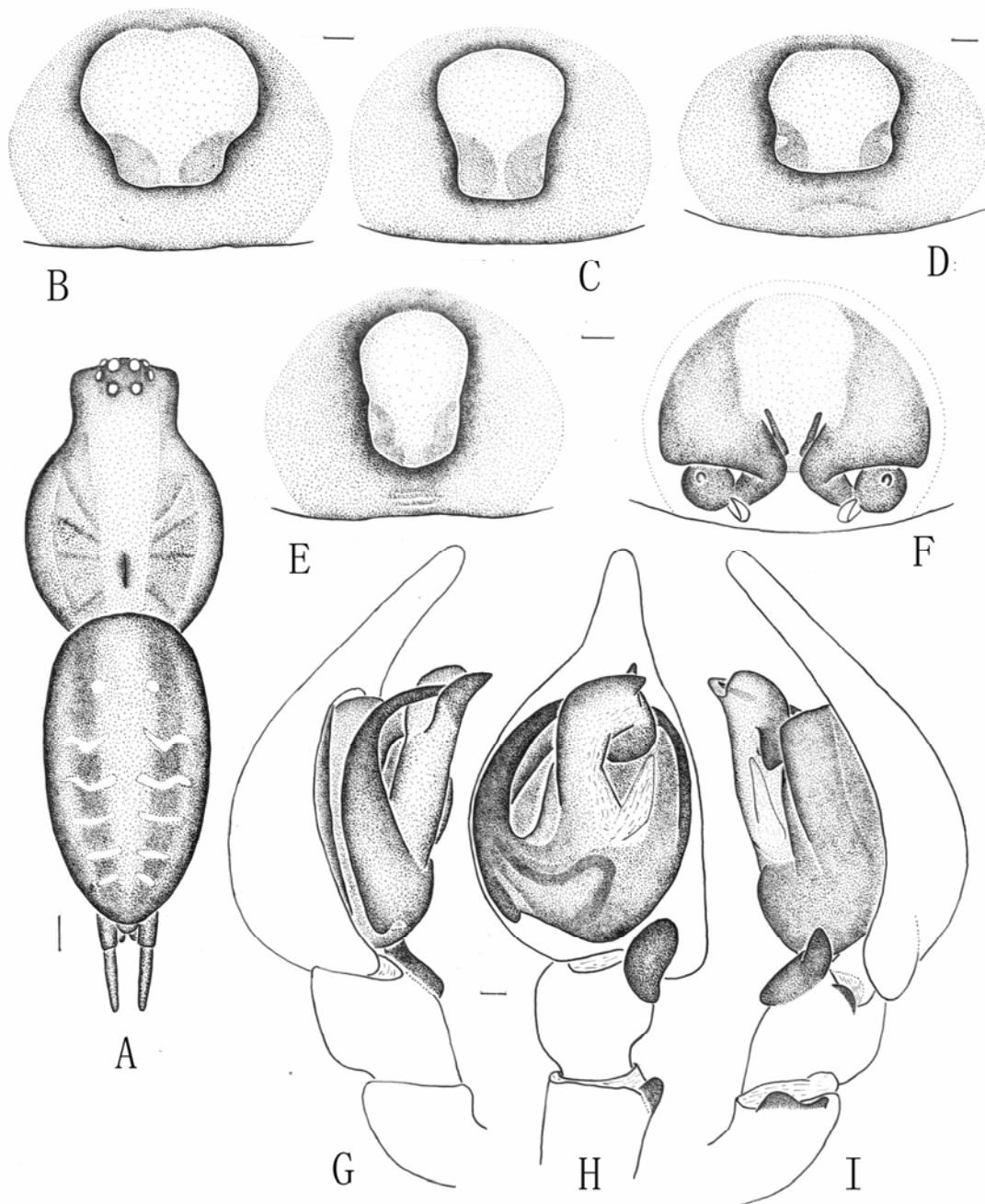

图 7 双纹异漏斗蛛 *Allagelena bistrata* (Grube, 1861)

A. 雄蛛背面观 (Male body, dorsal view); B. 雌蛛头胸部前面观 (Carapace of female, front view); C. 左侧螯肢腹面观 (Left chalicera, ventral view); D-E. 雌蛛外雌器腹面观 (Epigynum, ventral view); F-G. 同上, 背面观 (Same, dorsal view); H. 雄蛛左触肢内侧面观 (Left palp of male, prolateral view); I. 同上, 腹面观 (Same, ventral view); J. 同上, 外侧面观 (Same, retrolateral view).

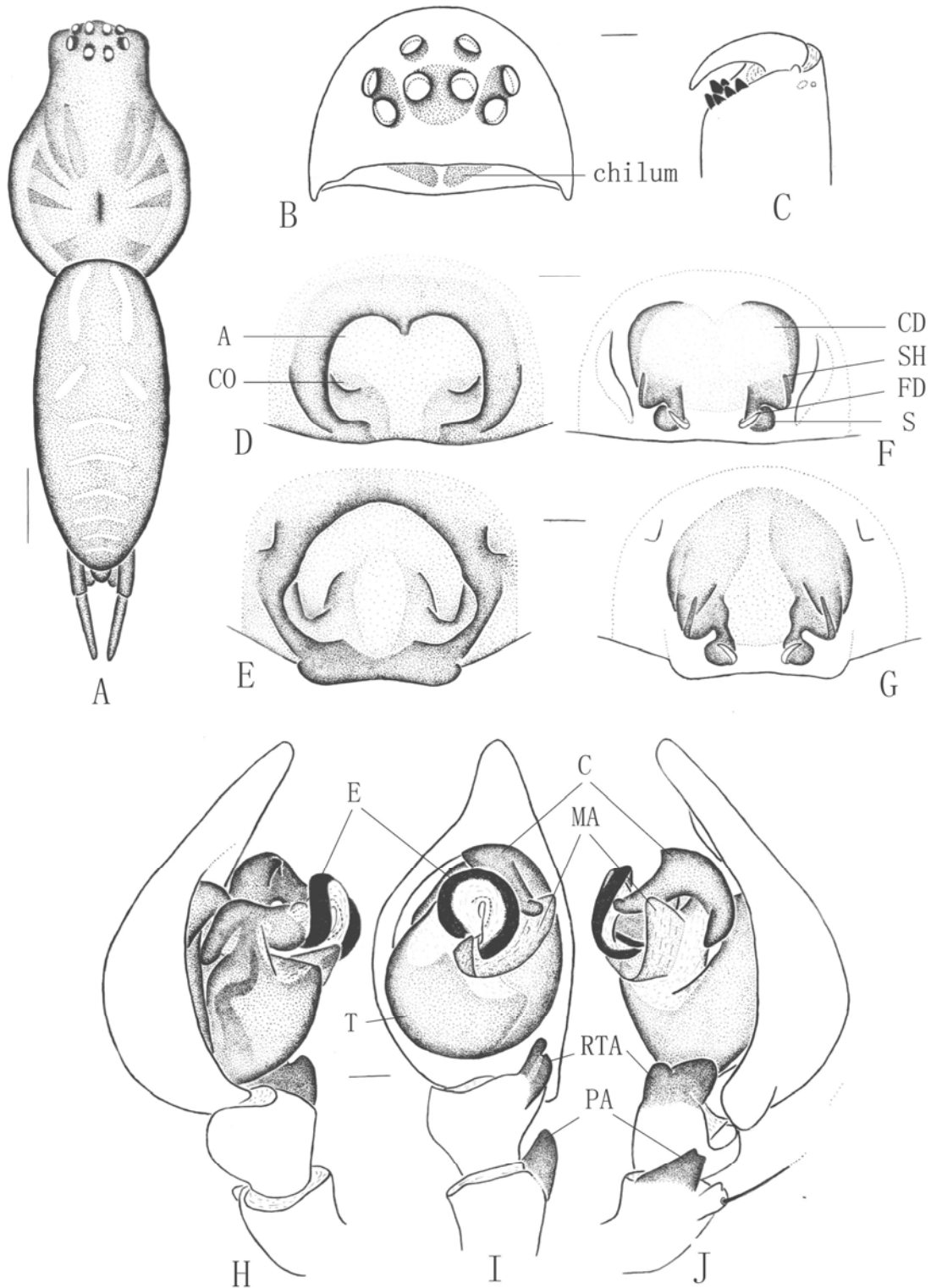

图 8 机敏异漏斗蛛 *Allagelena difficilis* (Fox, 1936)

A. 雄蛛背面观 (Male body, dorsal view); B. 雌蛛外雌器腹面观 (Epigynum, ventral view); C. 同上, 背面观 (Same, dorsal view); D. 雄蛛左触肢内侧面观 (Left palp of male, prolateral view); E. 同上, 腹面观 (Same, ventral view); F. 同上, 外侧面观 (Same, retrolateral view); G-H. 雄蛛左触肢展开图 (Left palp of male, expanded).

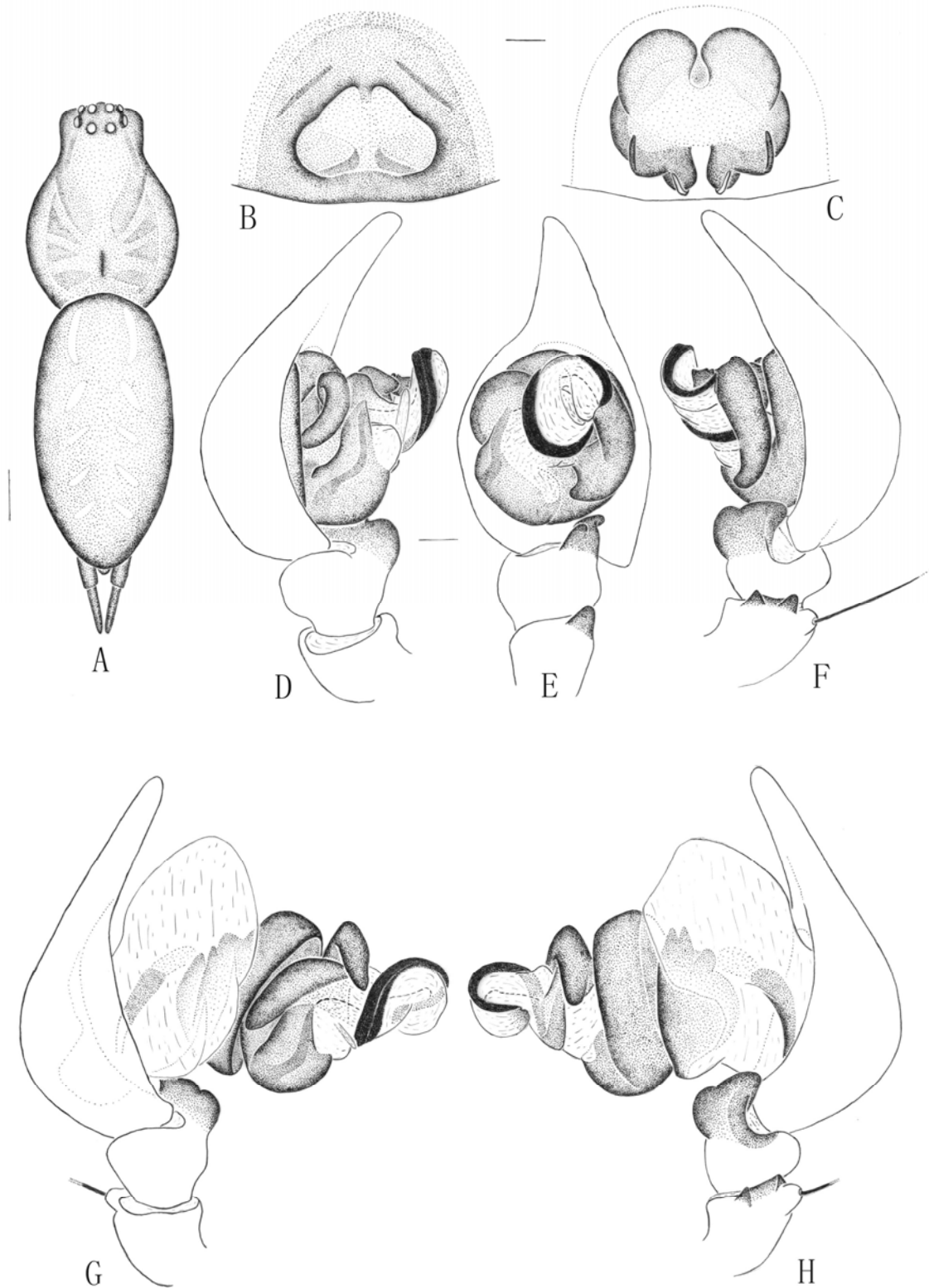

图9 朝鲜异漏斗蛛 *Allagelena koreana* (Paik, 1965)

A. 雌蛛外雌器腹面观 (Epigynum, ventral view); B. 同上, 背面观 (Same, dorsal view); C. 雄蛛左触肢内侧面观 (Left palp of male, prolateral view); D. 同上, 腹面观 (Same, ventral view); E. 同上, 外侧面观 (Same, retrolateral view).

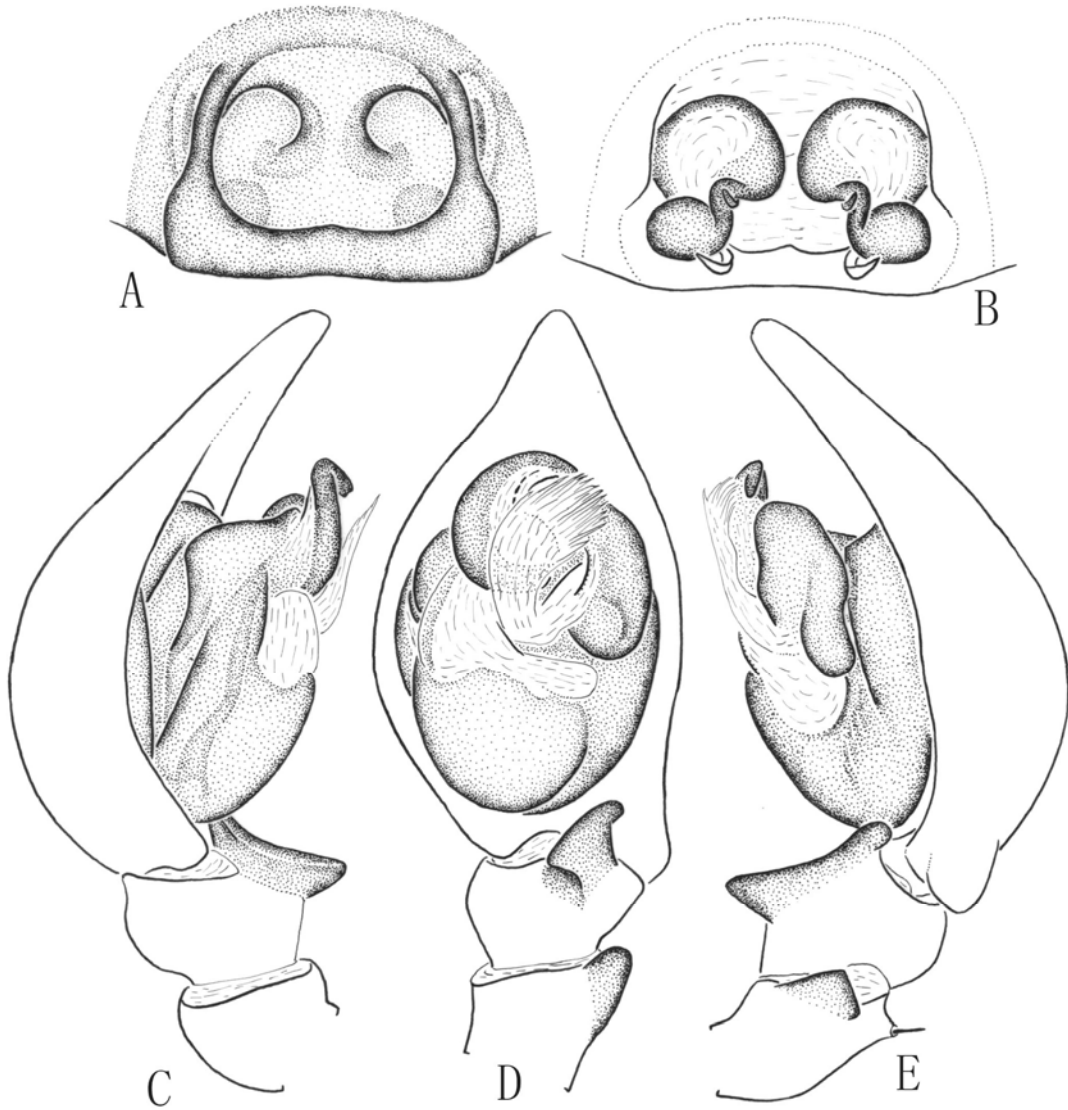

图10 帚状异漏斗蛛 *Allagelena scopulata* (Wang, 1991)

A. 雌蛛外雌器腹面观 (Epigynum, ventral view); B. 同上, 背面观 (Same, dorsal view)

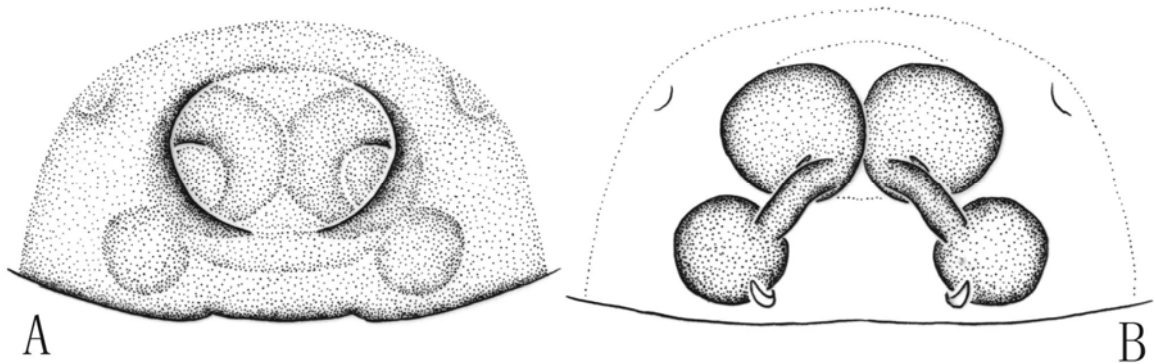

图 11 田间旋蛛 *Benoitia agraulosa* (Wang & Wang, 1991)

A. 雌蛛外雌器腹面观 (Epigynum, ventral view); B. 同上, 背面观 (Same, dorsal view)

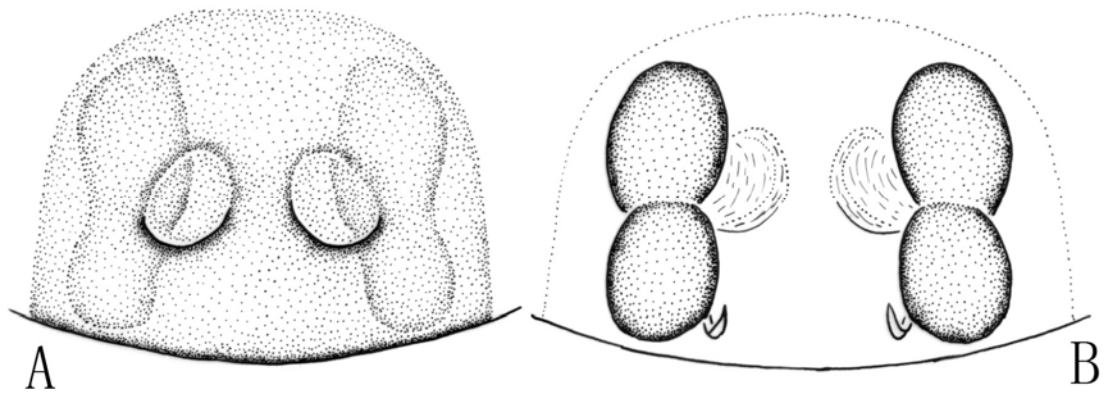

图 12 西藏湟源蛛 *Huangyuania tibetia* (Hu & Li, 1987)

A. 雄蛛背面观 (Male body, dorsal view); B. 腹板 (Sternum); C. 雌蛛外雌器腹面观 (Epigynum, ventral view); D. 同上, 背面观 (Same, dorsal view); E. 雄蛛左触肢内侧面观 (Left palp of male, prolateral view); F. 同上, 腹面观 (Same, ventral view); G. 同上, 外侧面观 (Same, retrolateral view); H-I. 雄蛛左触肢展开图 (Left palp of male, expanded).



图 13 耳形片蛛 *Laminaris otiforma* (Wang, 1991)

A. 雌蛛外雌器腹面观 (Epigynum, ventral view); B. 同上, 背面观 (Same, dorsal view); C. 雄蛛左触肢内侧面观 (Left palp of male, prolateral view); D. 同上, 腹面观 (Same, ventral view); E. 同上, 外侧面观 (Same, retrolateral view).

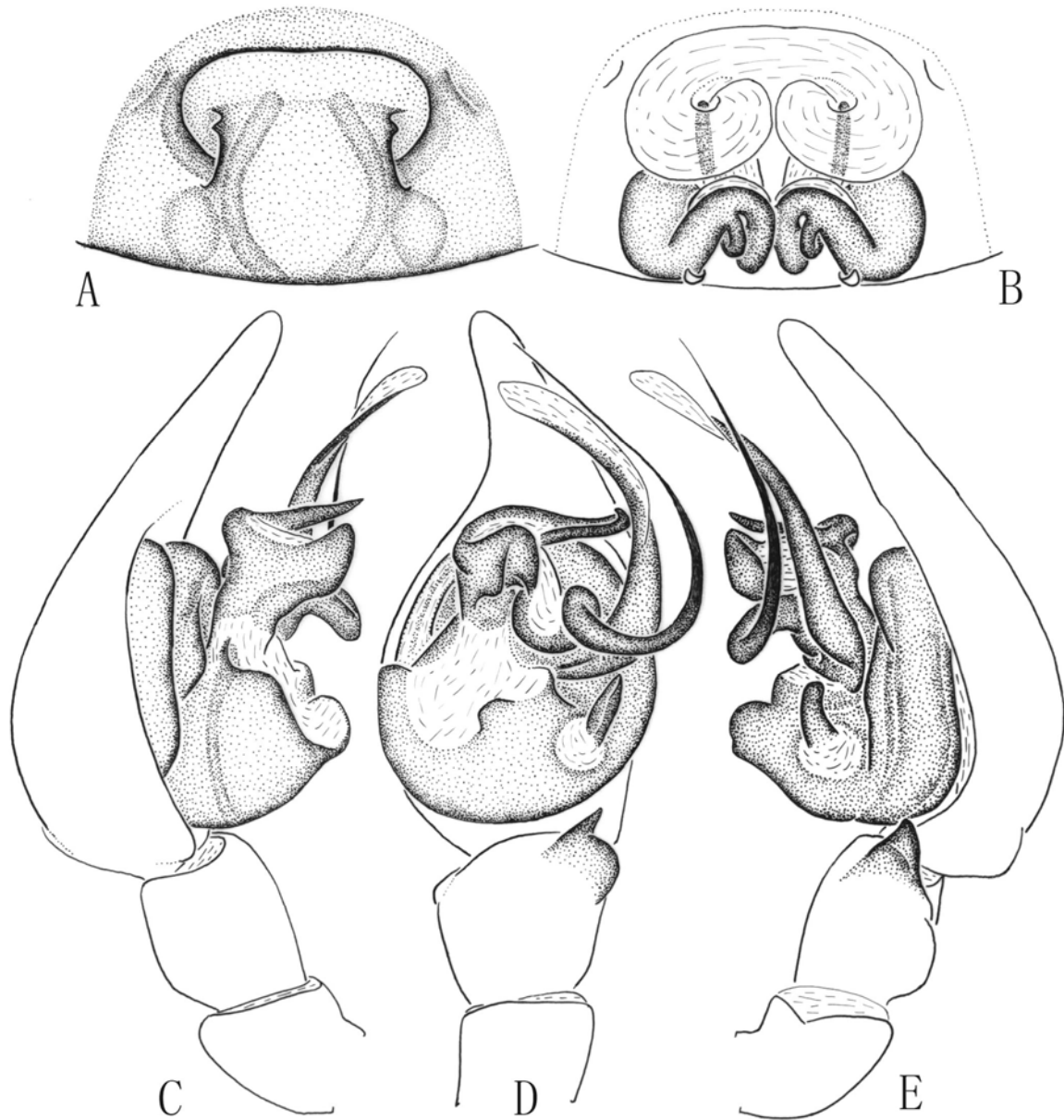

图 14 船形新漏斗蛛 *Neagelena cymbiformis* (Wang, 1991)

A. 雌蛛外雌器腹面观 (Epigynum, ventral view); B. 同上, 背面观 (Same, dorsal view).

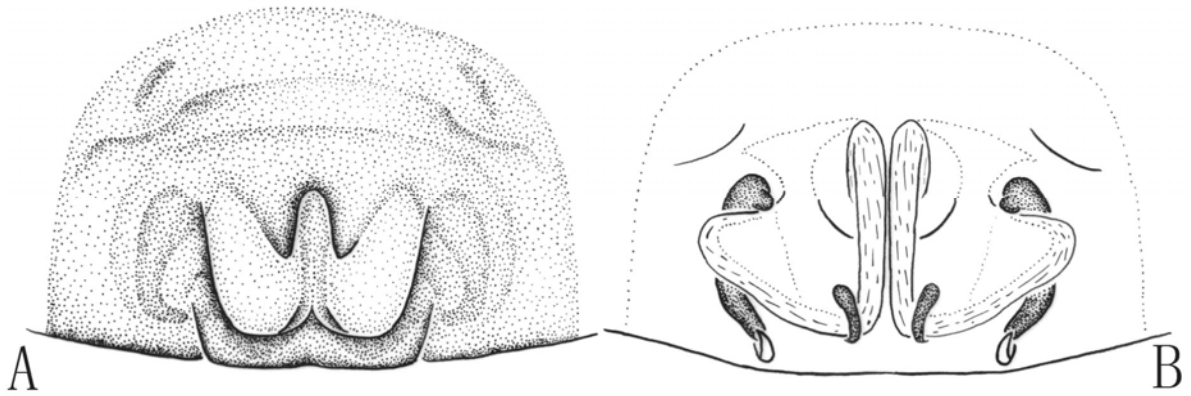

图 15 家福新漏斗蛛，新种 *Neagelena jiafu* sp. nov.

A. 雌蛛外雌器腹面观 (Epigynum, ventral view); B. 同上，背面观 (Same, dorsal view); C. 雄蛛左触肢内侧面观 (Left palp of male, prolateral view); D. 同上，腹面观 (Same, ventral view); E. 同上，外侧面观 (Same, retrolateral view).

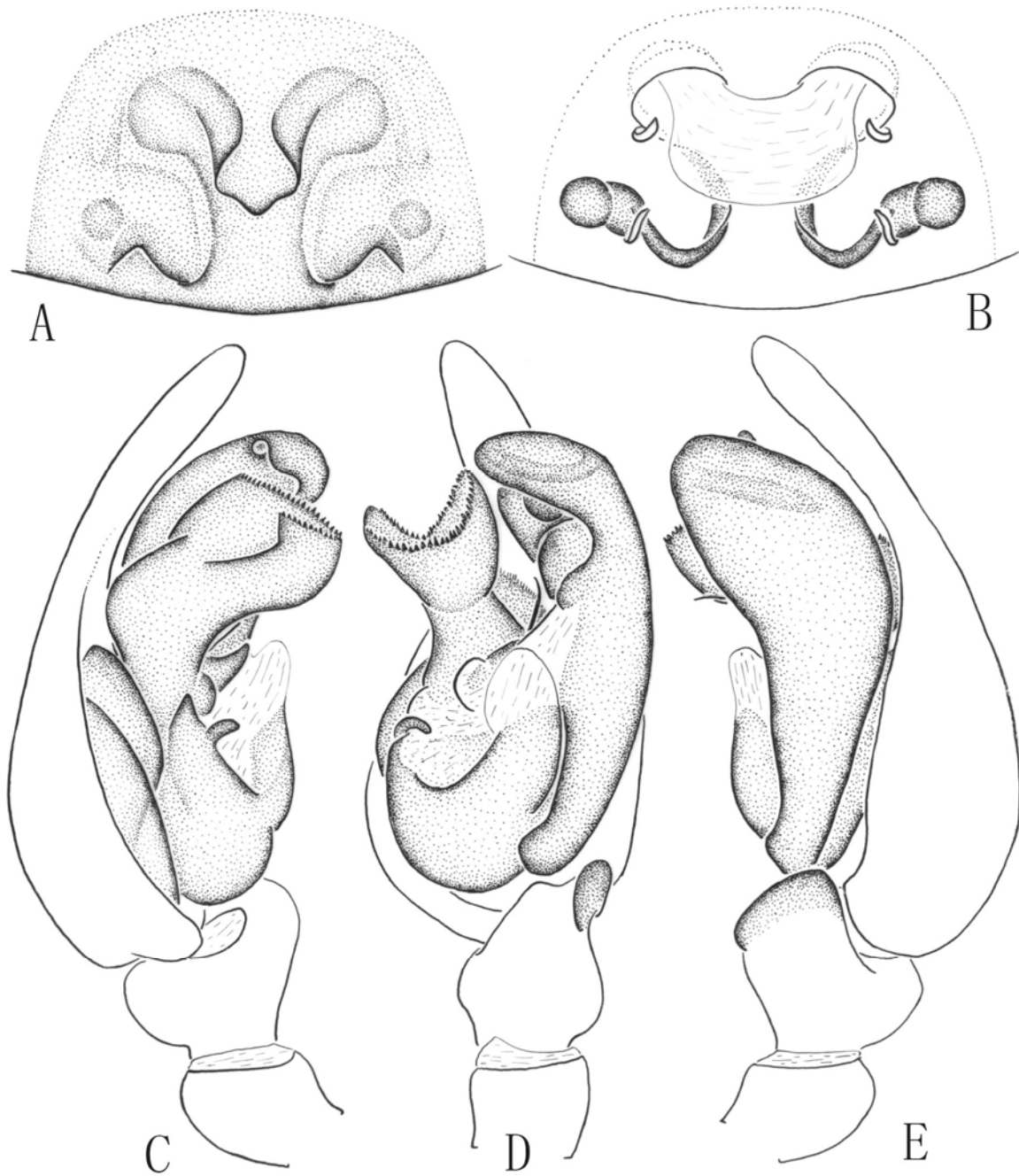

图 16 路克拉顶蛛 *Terminatus lukla* (Nishikawa, 1980)

A. 雌蛛外雌器腹面观 (Epigynum, ventral view); B. 同上, 背面观 (Same, dorsal view); C. 雄蛛左触肢内侧面观 (Left palp of male, prolateral view); D. 同上, 腹面观 (Same, ventral view); E. 同上, 外侧面观 (Same, retrolateral view).

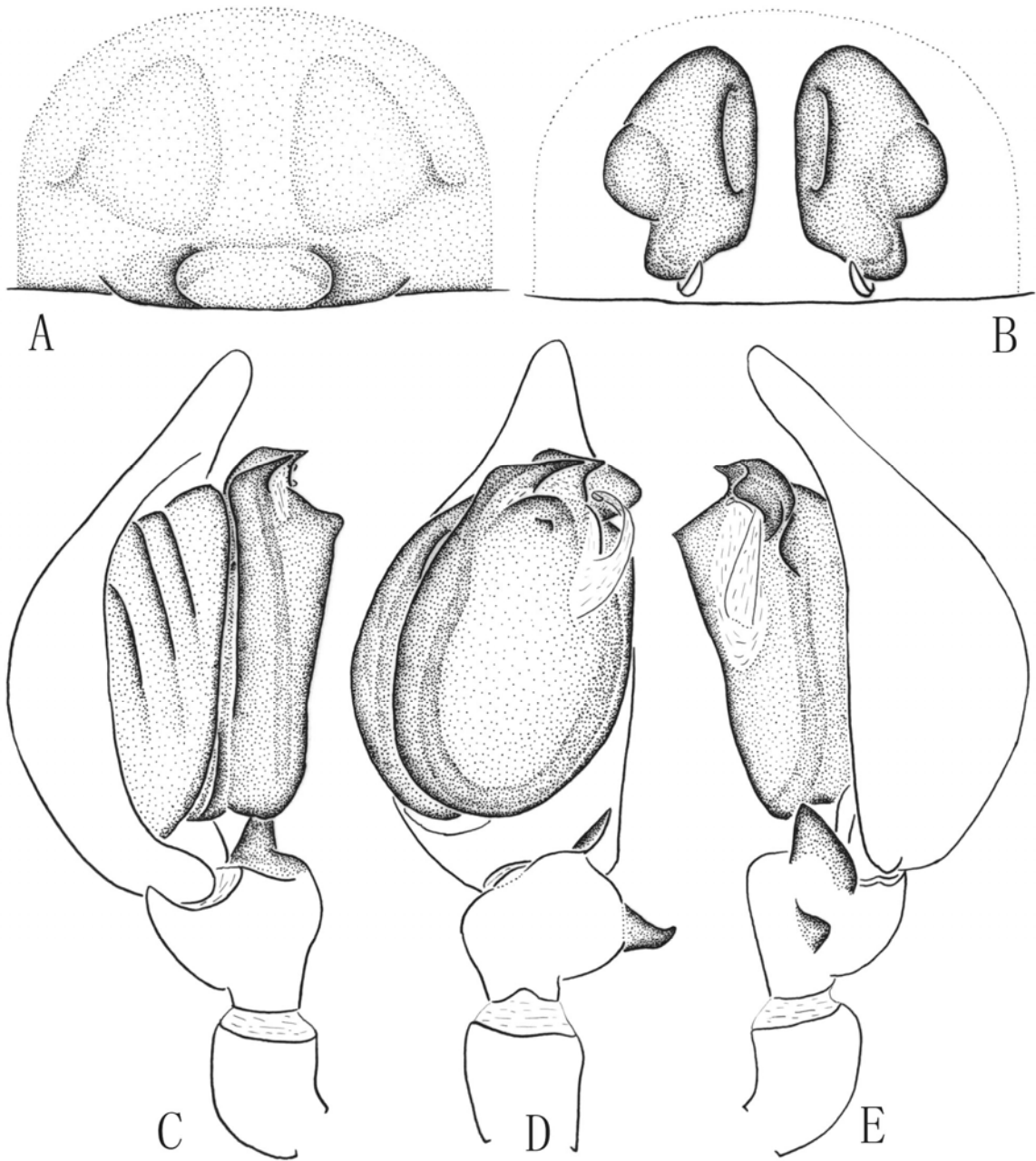

图 17 长鼻满蛛 *Alloclubionoides nariceus* (Zhu & Wang, 1994)

A. 雄蛛背面观 (Male body, dorsal view); B. 雌蛛外雌器腹面观 (Epigynum, ventral view); C. 同上, 背面观 (Same, dorsal view); D. 雄蛛左触肢内侧面观 (Left palp of male, prolateral view); E. 同上, 腹面观 (Same, ventral view); F. 同上, 外侧面观 (Same, retrolateral view).

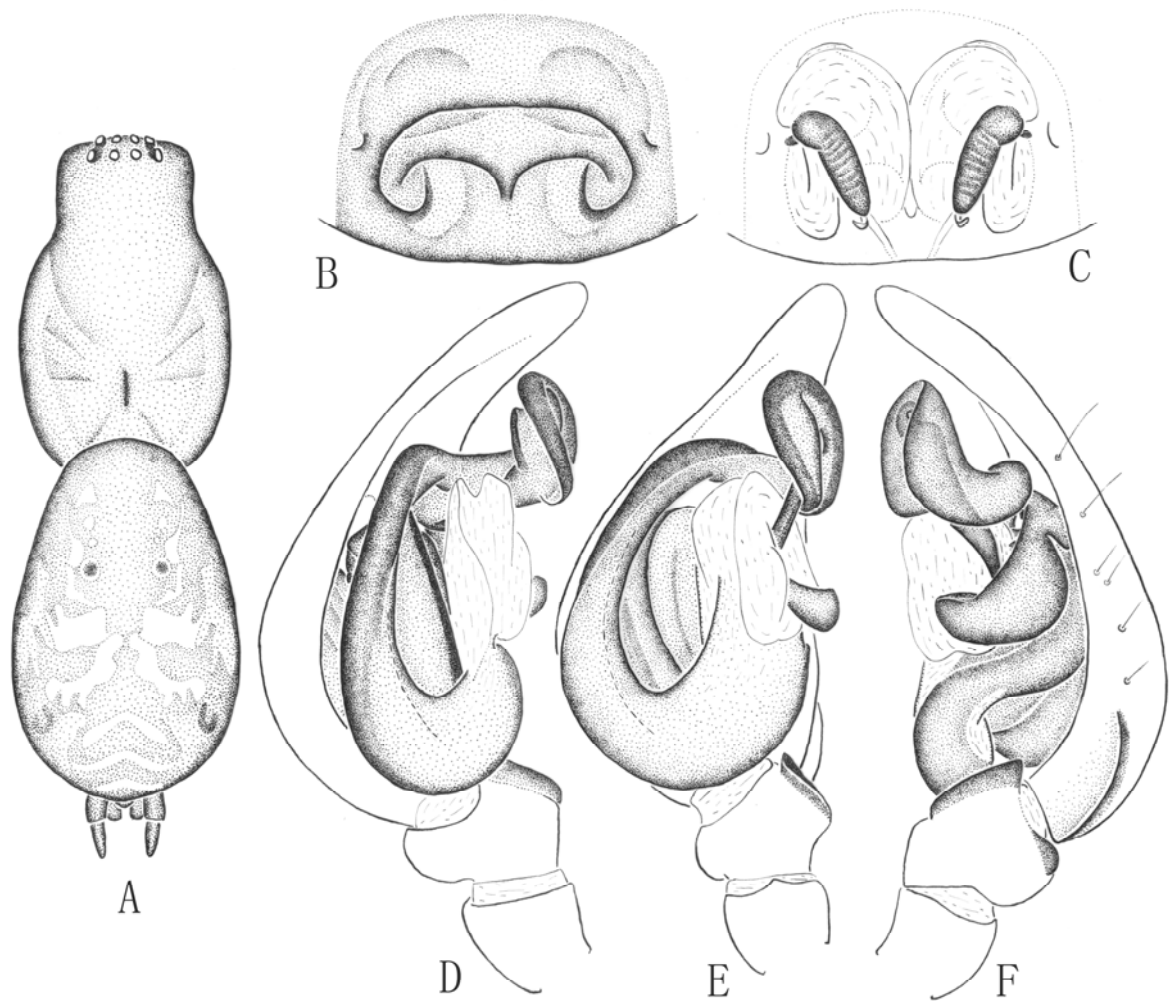

图 18 伪长鼻满蛛, 新种 *Alloclubionoides pseudonariceus* sp. nov.

A. 雄蛛背面观 (Male body, dorsal view); B. 雌蛛外雌器腹面观 (Epigynum, ventral view); C. 同上, 背面观 (Same, dorsal view); D. 雄蛛左触肢内侧面观 (Left palp of male, prolateral view); E. 同上, 腹面观 (Same, ventral view); F. 同上, 外侧面观 (Same, retrolateral view).

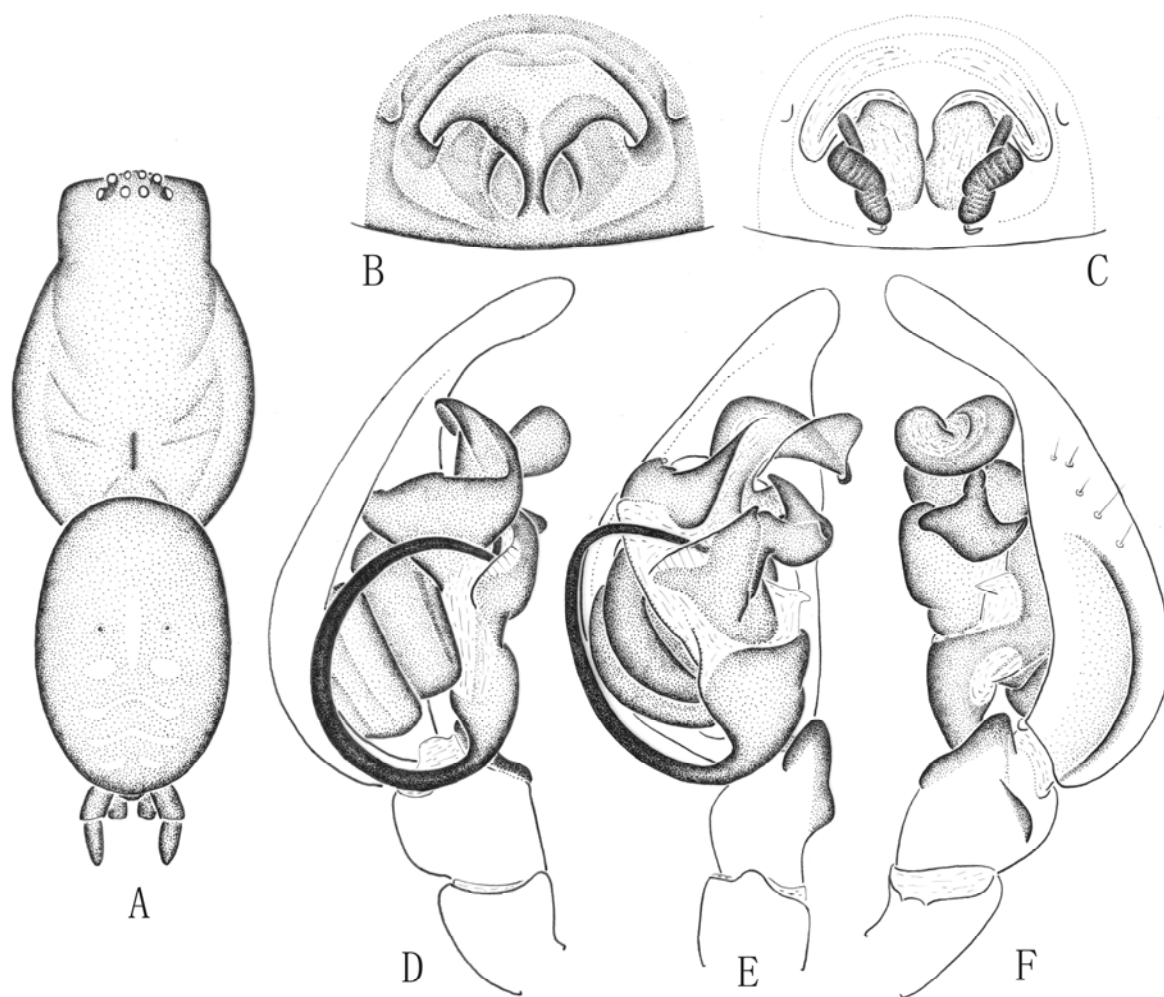

图 19 钩突满蛛 *Alloclubionoides rostratus* (Song et al., 1993)

A. 雌蛛外雌器腹面观 (Epigynum, ventral view); B. 同上, 背面观 (Same, dorsal view).

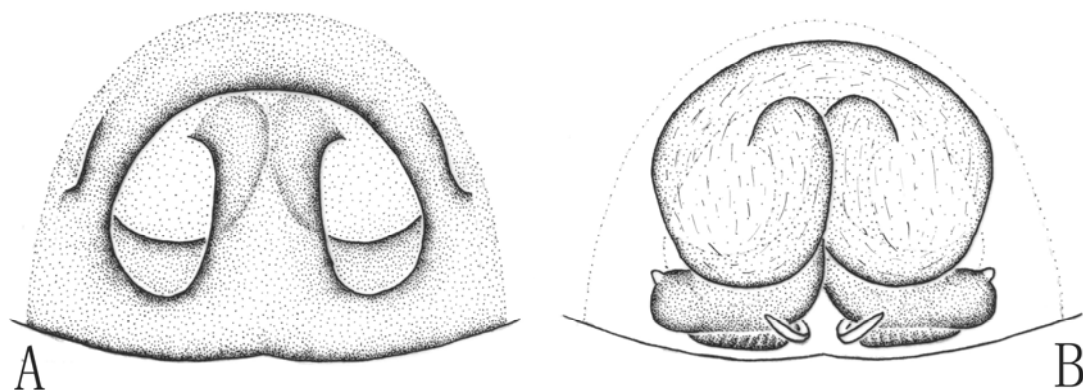

图 20 三角满蛛，新种 *Alloblionoides triangulatus* sp. nov.

A. 雄蛛背面观 (Male body, dorsal view); B. 雌蛛外雌器腹面观 (Epigynum, ventral view); C. 同上，背面观 (Same, dorsal view); D. 雄蛛左触肢内侧面观 (Left palp of male, prolateral view); E. 同上，腹面观 (Same, ventral view); F. 同上，外侧面观 (Same, retrolateral view).

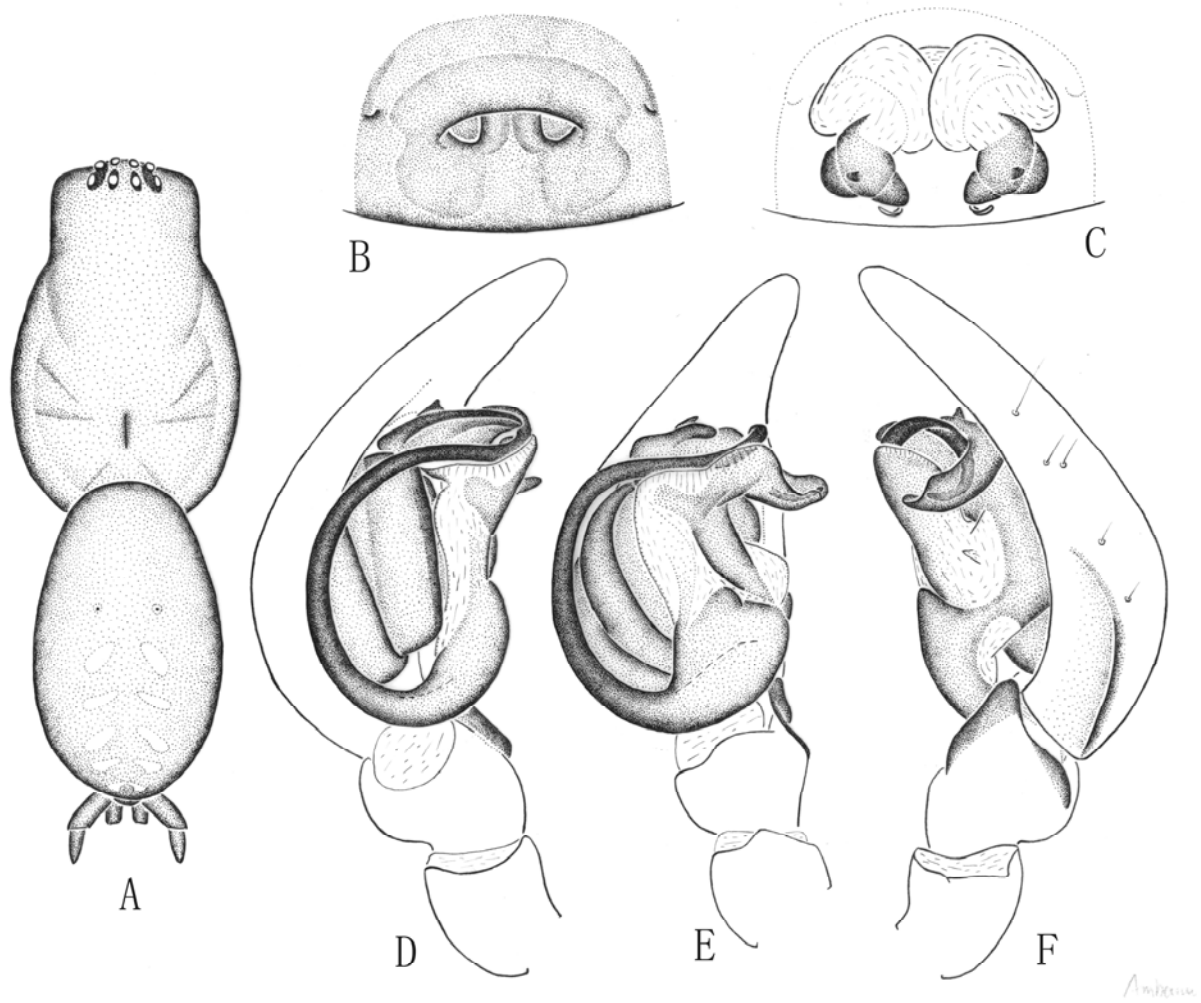

图 21 三囊满蛛，新种 *Alloclubionoides trisaccatus* sp. nov.

A. 雄蛛背面观 (Male body, dorsal view); B. 雌蛛外雌器腹面观 (Epigynum, ventral view); C. 同上，背面观 (Same, dorsal view); D. 雄蛛左触肢内侧面观 (Left palp of male, prolateral view); E. 同上，腹面观 (Same, ventral view); F. 同上，外侧面观 (Same, retrolateral view).

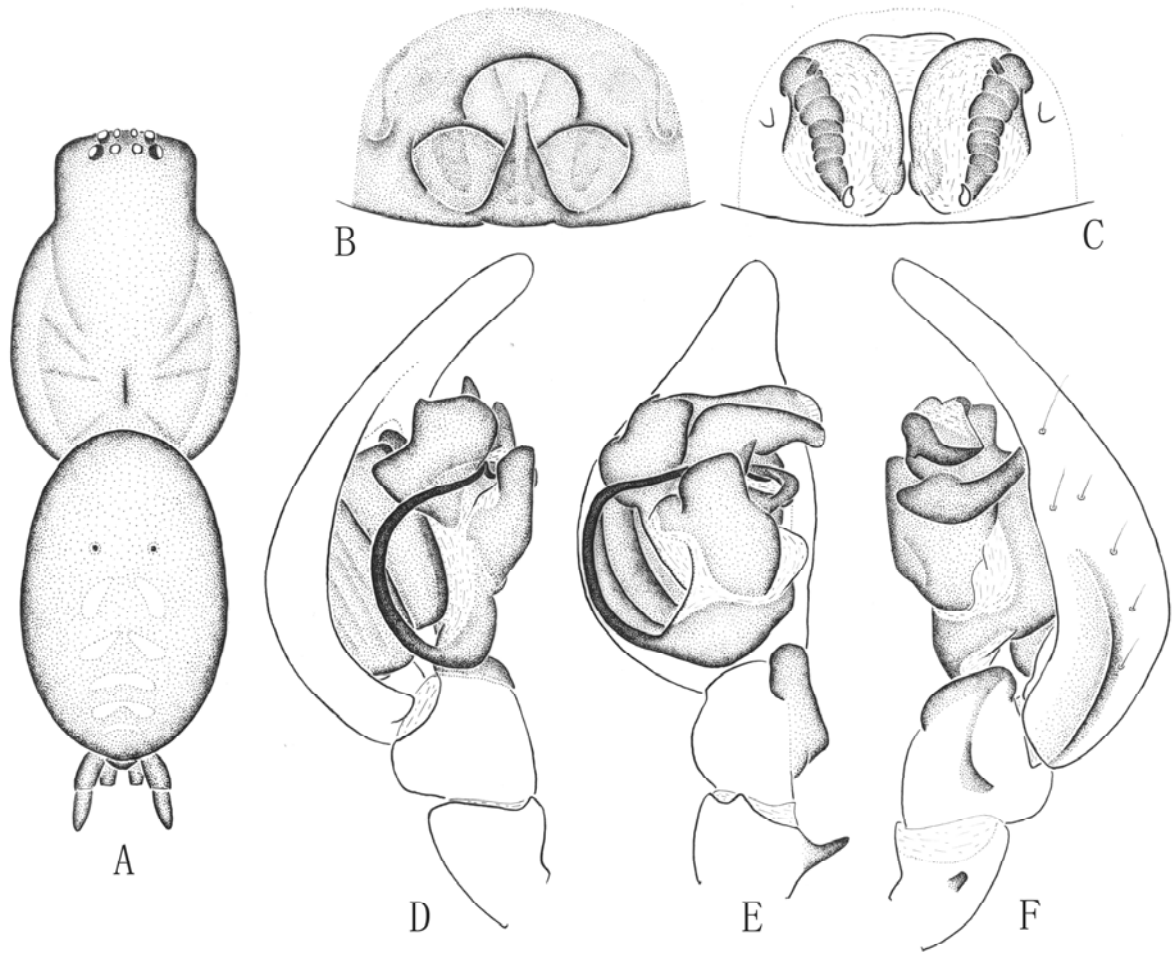

图 22 大连亚隙蛛，新种 *Asiacoelotes dalianensis* sp. nov.

A. 雌蛛外雌器腹面观 (Epigynum, ventral view); B. 同上，背面观 (Same, dorsal view)..

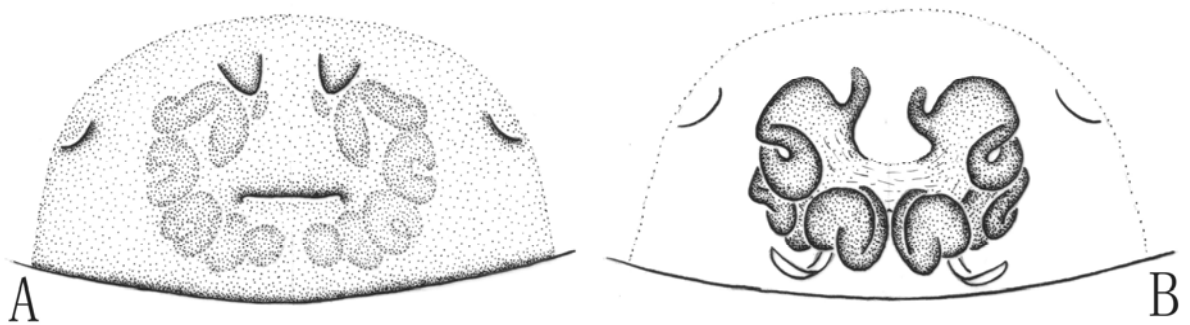

图 23 波纹亚隙蛛 *Asiacoelotes dicranatus* (Wang *et al.*, 1990)

A. 雌蛛外雌器腹面观 (Epigynum, ventral view); B. 同上, 背面观 (Same, dorsal view); C. 雄蛛左触肢内侧面观 (Left palp of male, prolateral view); D. 同上, 腹面观 (Same, ventral view); E. 同上, 外侧面观 (Same, retrolateral view).



图 24 丝亚隙蛛 *Asiacoelotes filamentaceus* (Tang, Yin & Zhang, 2002)
A. 雌蛛外雌器腹面观 (Epigynum, ventral view); B. 同上, 背面观 (Same, dorsal view).

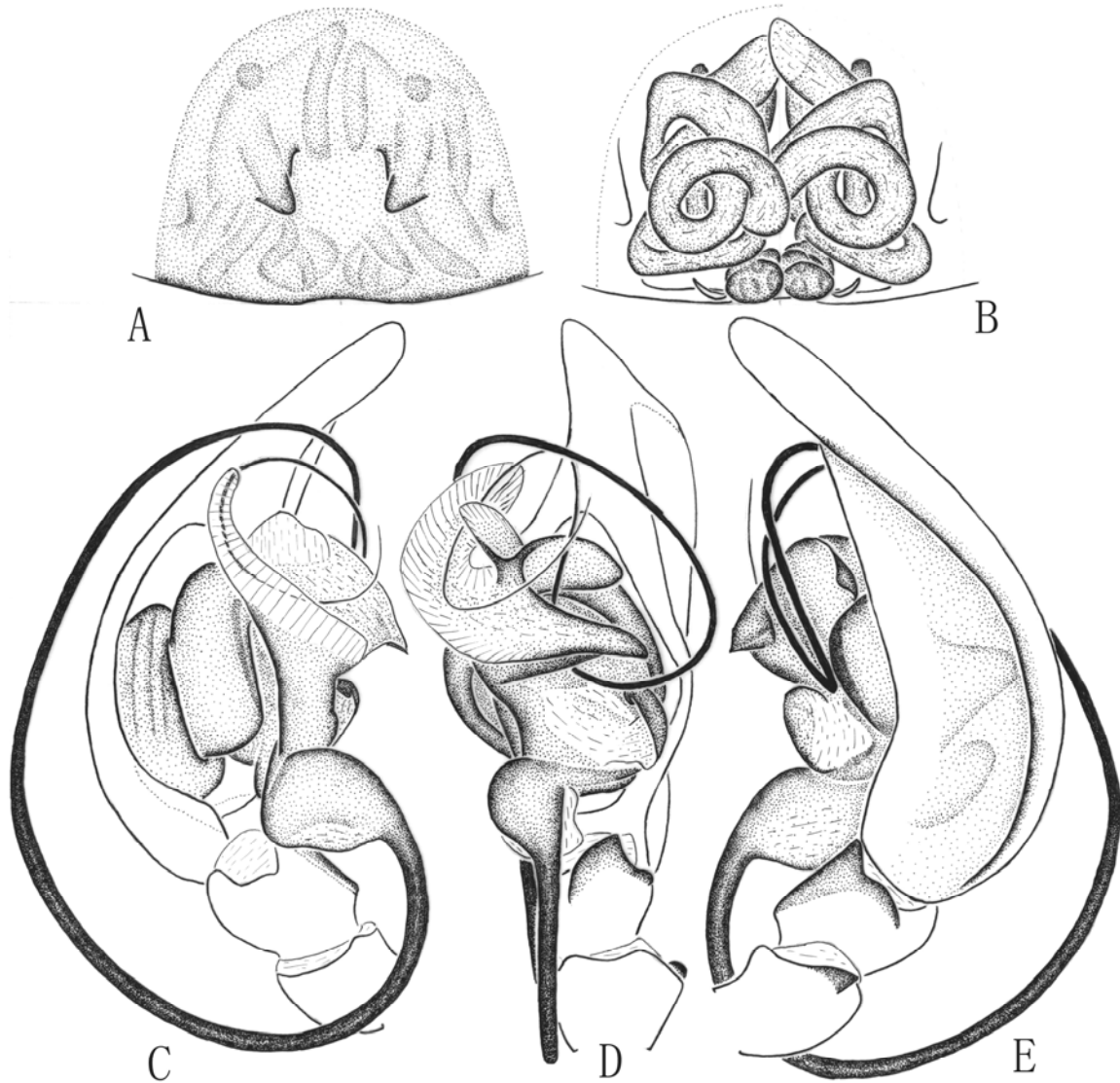

图 25 发光亚隙蛛 *Asiacoelotes illustratus* (Wang *et al.*, 1990)
A. 雄蛛左触肢内侧面观 (Left palp of male, prolateral view); B. 同上, 腹面观 (Same, ventral view); C. 同上, 外侧面观 (Same, retrolateral view).

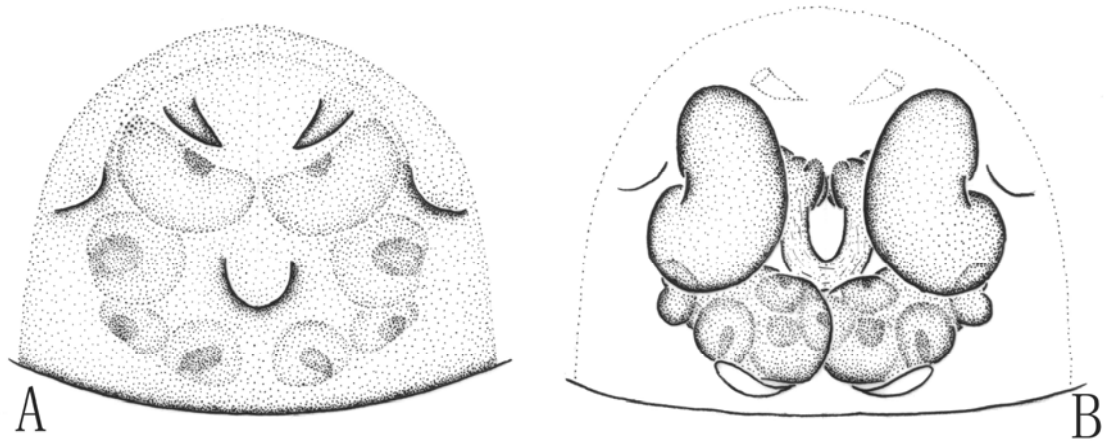

图 26 普氏亚隙蛛 *Asiacoelotes plancyi* (Simon, 1880)

A. 雌蛛外雌器腹面观 (Epigynum, ventral view); B. 同上, 背面观 (Same, dorsal view); C. 雄蛛左触肢内侧面观 (Left palp of male, prolateral view); D. 同上, 腹面观 (Same, ventral view); E. 同上, 外侧面观 (Same, retrolateral view).

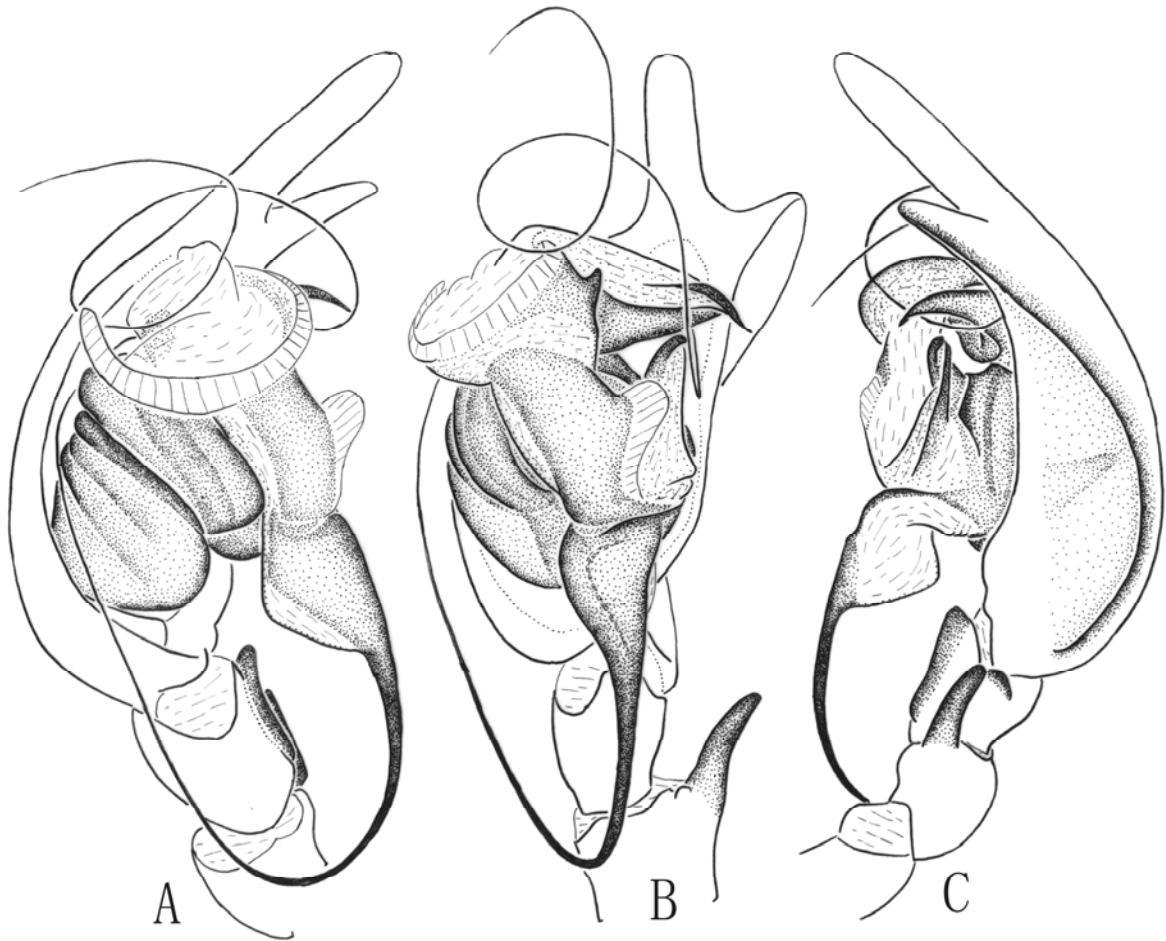

图 27 龙骨亚隙蛛 *Asiacoelotes tropidosatus* (Wang & Zhu, 1991)
A. 雌蛛外雌器腹面观 (Epigynum, ventral view); B. 同上, 背面观 (Same, dorsal view).

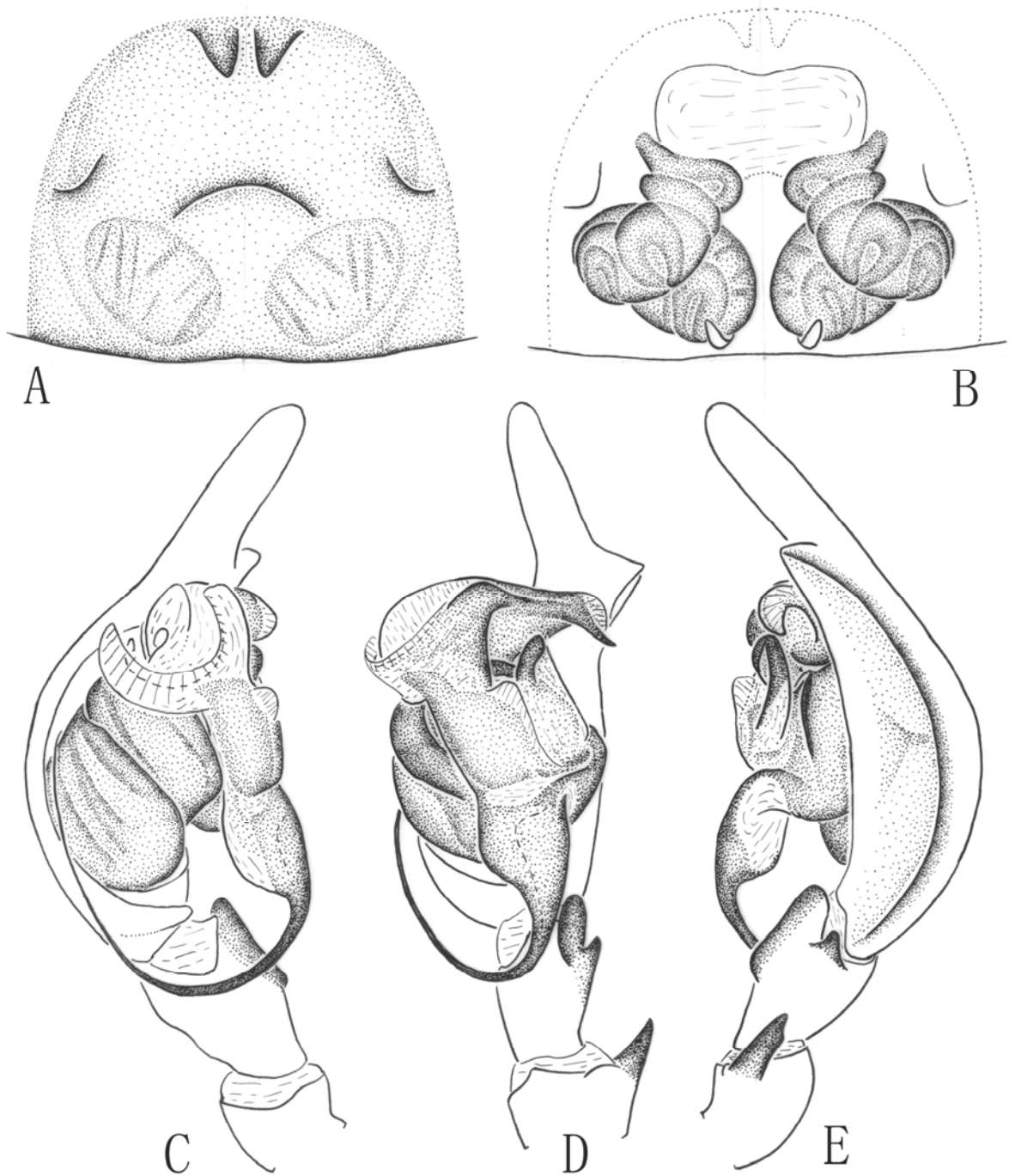

图 28 新会亚隙蛛 *Asiacoelotes xinhuiensis* (Chen, 1984)
A. 雌蛛外雌器腹面观 (Epigynum, ventral view); B. 同上, 背面观 (Same, dorsal view).

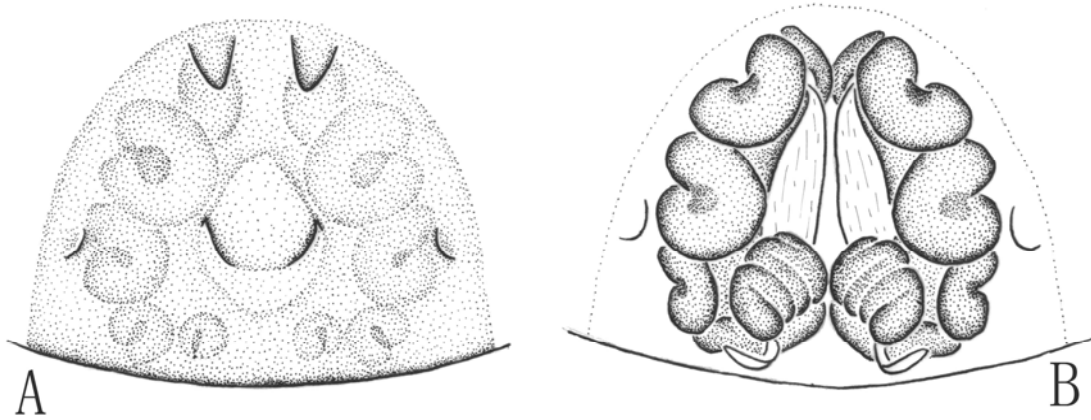

图 29 连接隙蛛, 新种 *Coelotes adnexus* sp. nov.
A. 雌蛛外雌器腹面观 (Epigynum, ventral view); B. 同上, 背面观 (Same, dorsal view).

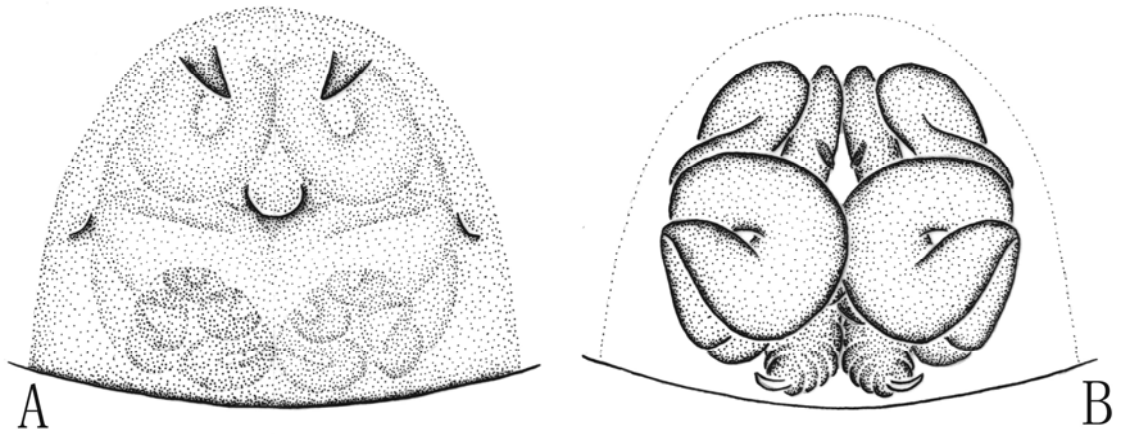

图 30 双突隙蛛，新种 *Coelotes biprocessis* sp. nov.

A. 雌蛛外雌器腹面观 (Epigynum, ventral view); B. 同上，背面观 (Same, dorsal view).

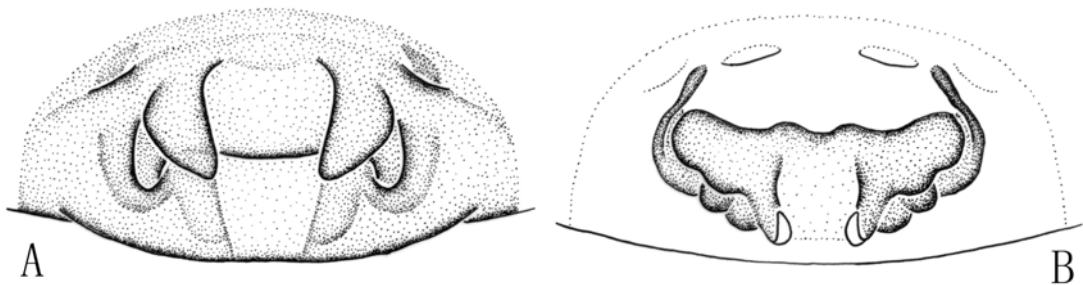

图 31 赤水隙蛛，新种 *Coelotes chishuiensis* sp. nov.

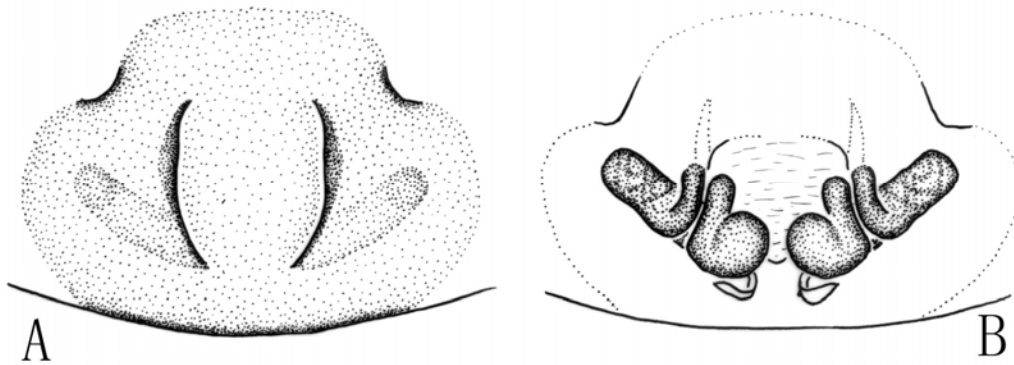
A. 雌蛛外雌器腹面观 (Epigynum, ventral view); B. 同上，背面观 (Same, dorsal view)

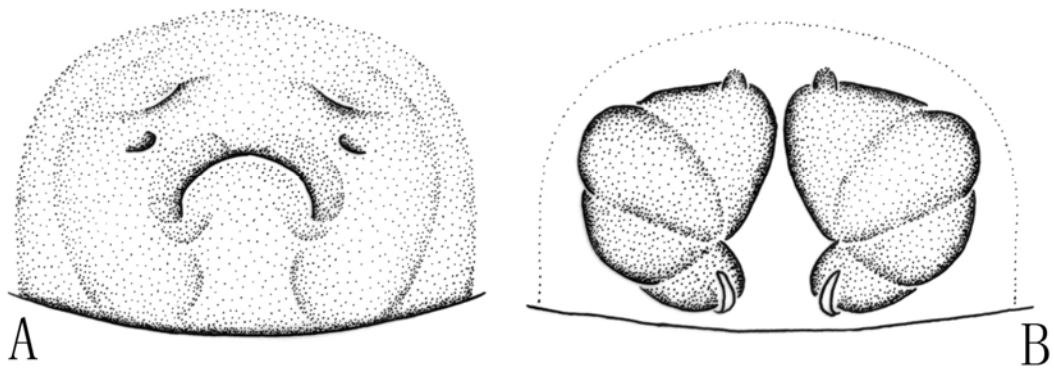

图 32 索状隙蛛，新种 *Coelotes chordoformis* sp. nov.

A. 雌蛛外雌器腹面观 (Epigynum, ventral view); B. 同上，背面观 (Same, dorsal view)

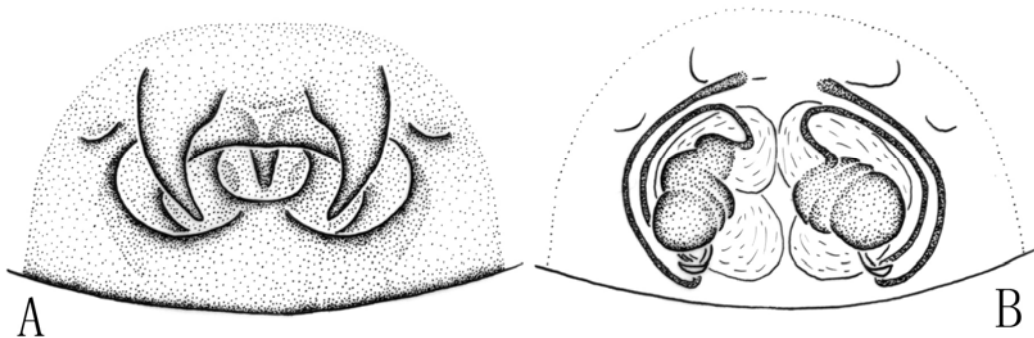

图 33 大理隙蛛，新种 *Coelotes daliensis* sp. nov.

A. 雌蛛外雌器腹面观 (Epigynum, ventral view); B. 同上，背面观 (Same, dorsal view)

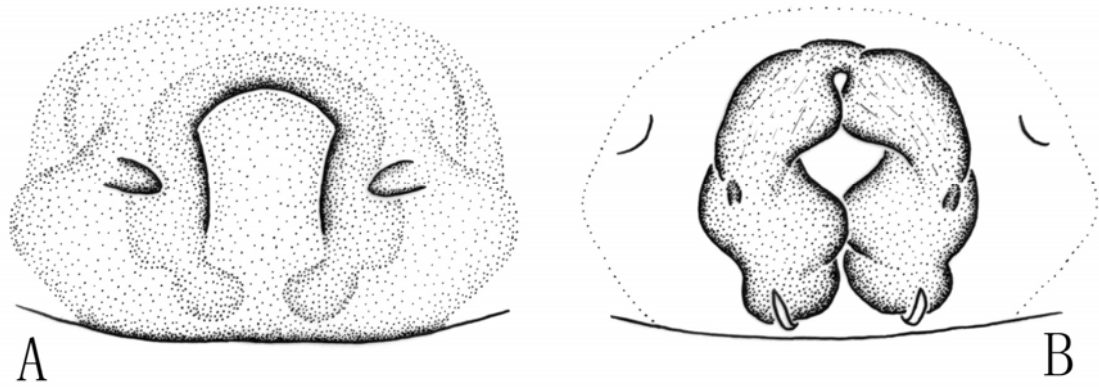

图 34 梵净隙蛛，新种 *Coelotes fanjingensis* sp. nov.

A. 雌蛛外雌器腹面观 (Epigynum, ventral view); B. 同上，背面观 (Same, dorsal view)

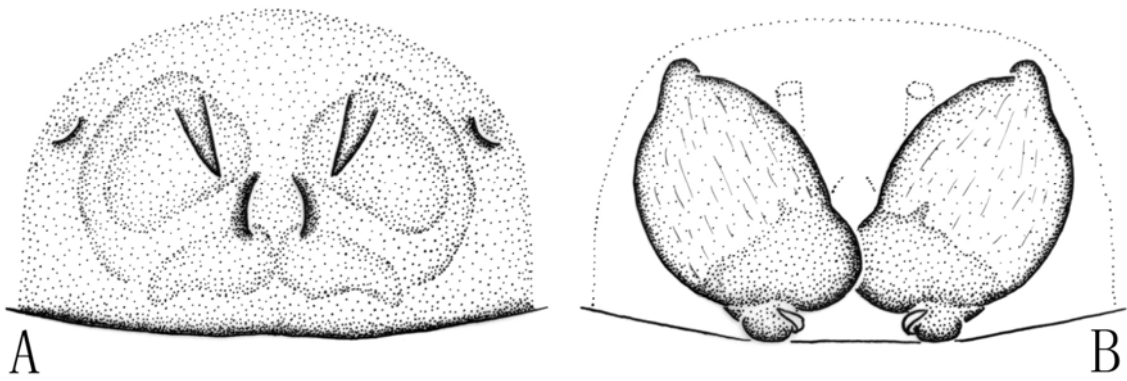

图 35 福建隙蛛，新种 *Coelotes fujian* sp. nov.

A. 雌蛛外雌器腹面观 (Epigynum, ventral view); B. 同上，背面观 (Same, dorsal view)

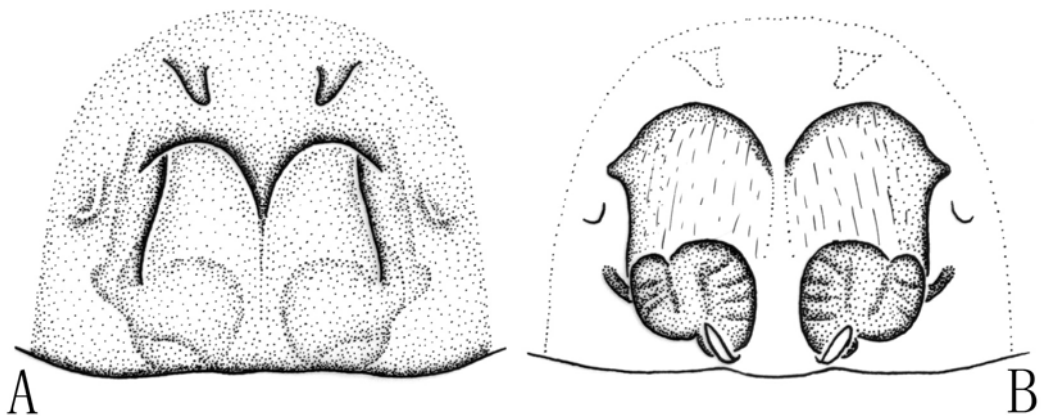

图 36 帽状隙蛛 *Coelotes galeiformis* Wang et al., 1990

A. 雌蛛外雌器腹面观 (Epigynum, ventral view); B. 同上, 背面观 (Same, dorsal view).

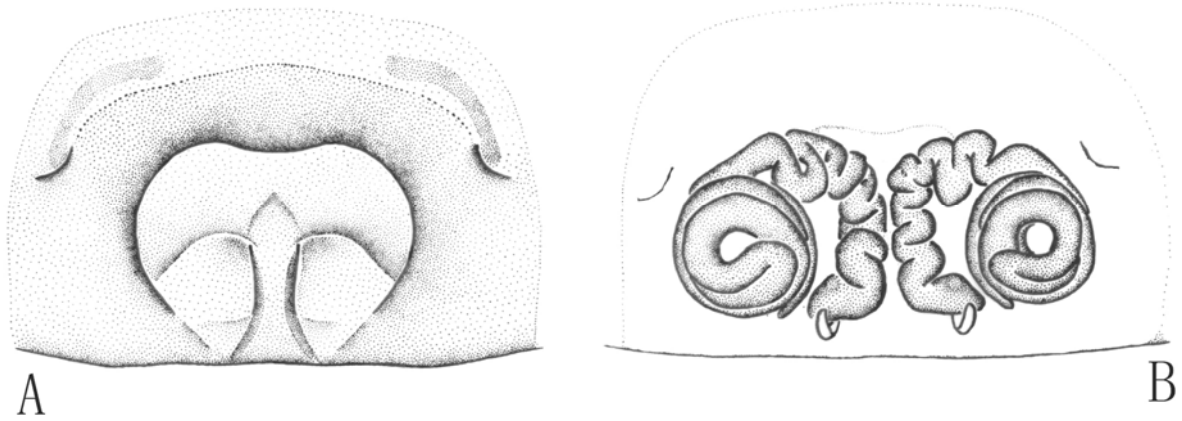

图 37 光先隙蛛 *Coelotes guangxian* Zhang et al., 2003

A. 雄蛛背面观 (Male body, dorsal view); B. 雌蛛外雌器腹面观 (Epigynum, ventral view); C. 同上, 背面观 (Same, dorsal view); D. 雄蛛左触肢腹面观 (Left palp of male, ventral view); E. 同上, 外侧面观 (Same, retrolateral view).

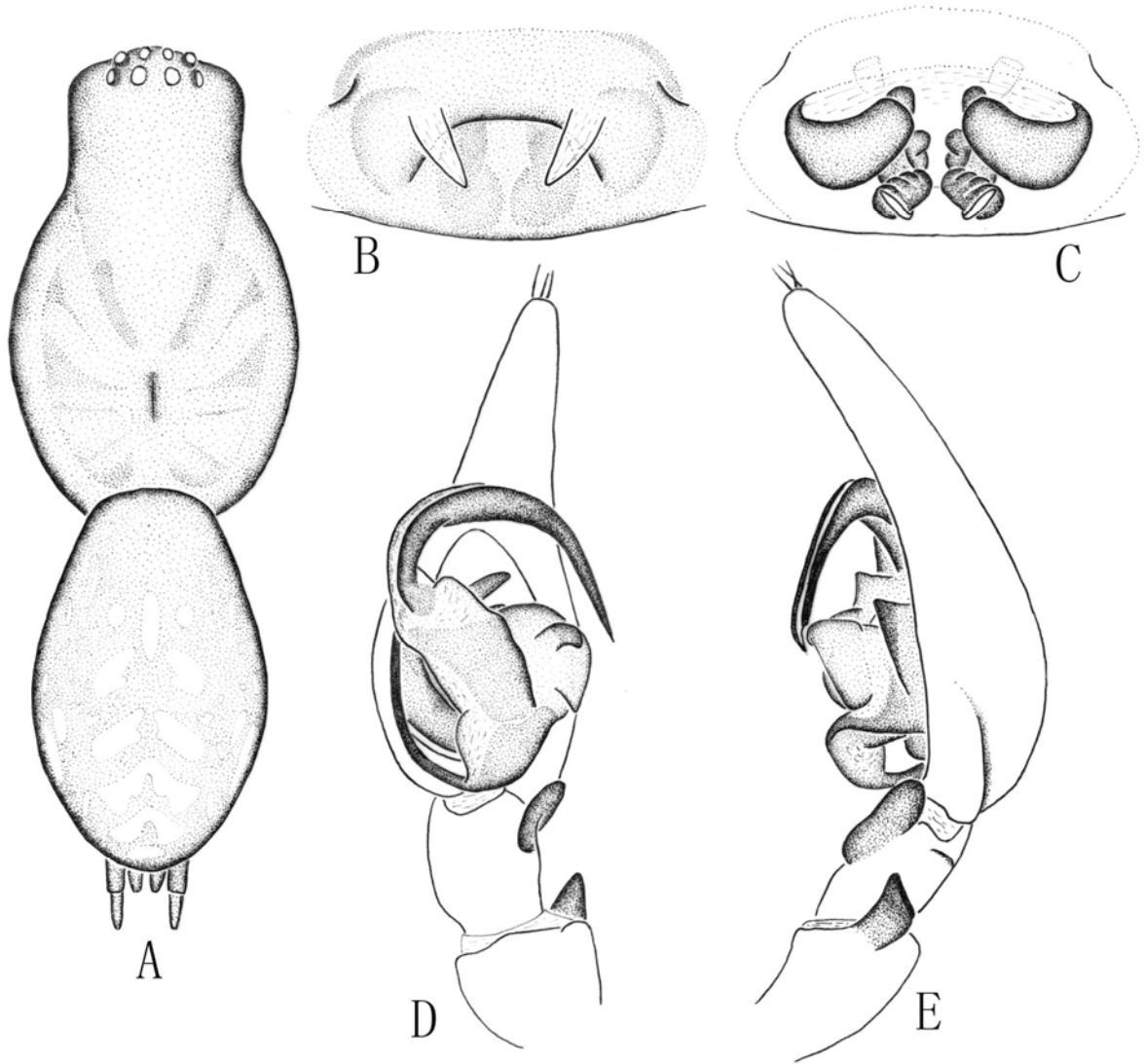

图 38 内齿隙蛛，新种 *Coelotes indentatus* sp. nov.

A. 雌蛛外雌器腹面观 (Epigynum, ventral view); B. 同上，背面观 (Same, dorsal view)

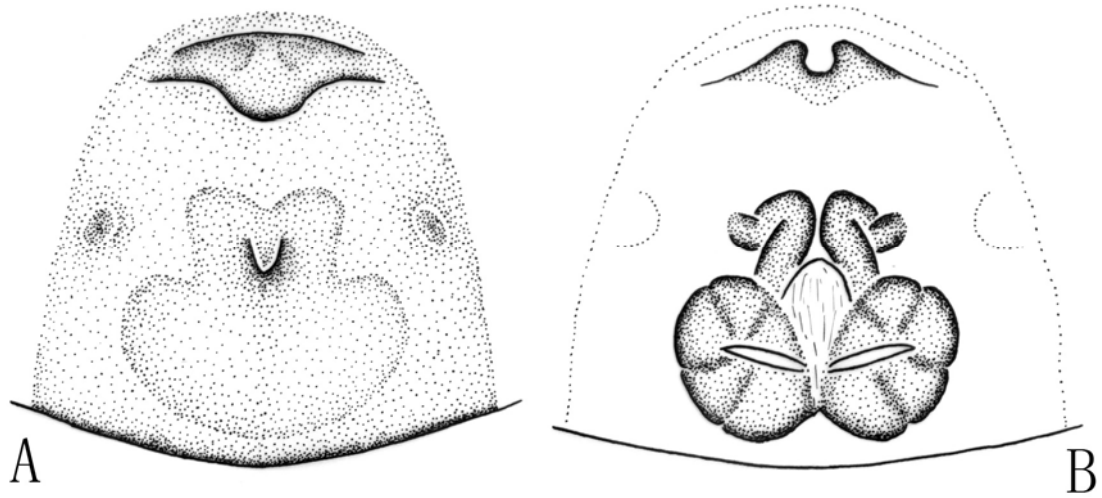

图 39 乐东隙蛛，新种 *Coelotes ledongensis* sp. nov.

A. 雌蛛外雌器腹面观 (Epigynum, ventral view); B. 同上，背面观 (Same, dorsal view)

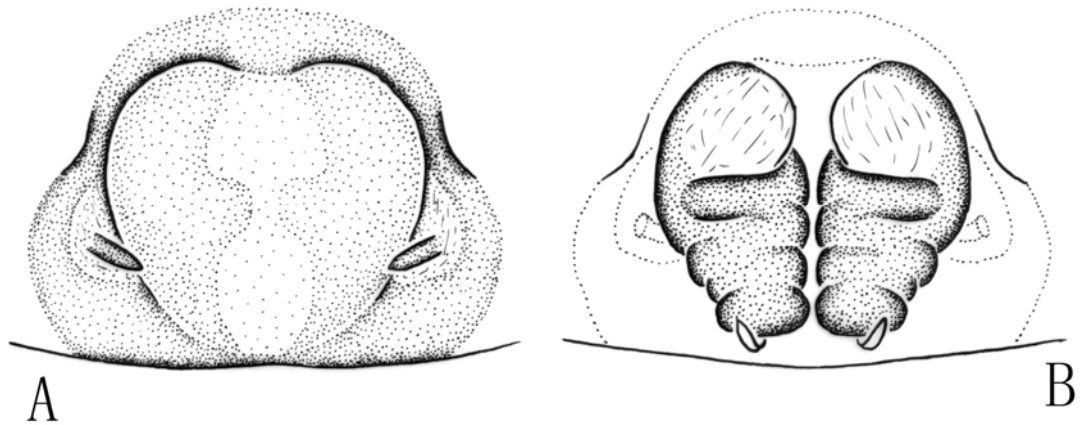

图 40 平静隙蛛 *Coelotes modestus* Simon, 1880

A. 雄蛛背面观 (Male body, dorsal view); B. 雌蛛外雌器腹面观 (Epigynum, ventral view); C. 同上, 背面观 (Same, dorsal view); D. 雄蛛左触肢腹面观 (Left palp of male, ventral view); E. 同上, 外侧面观 (Same, retrolateral view).

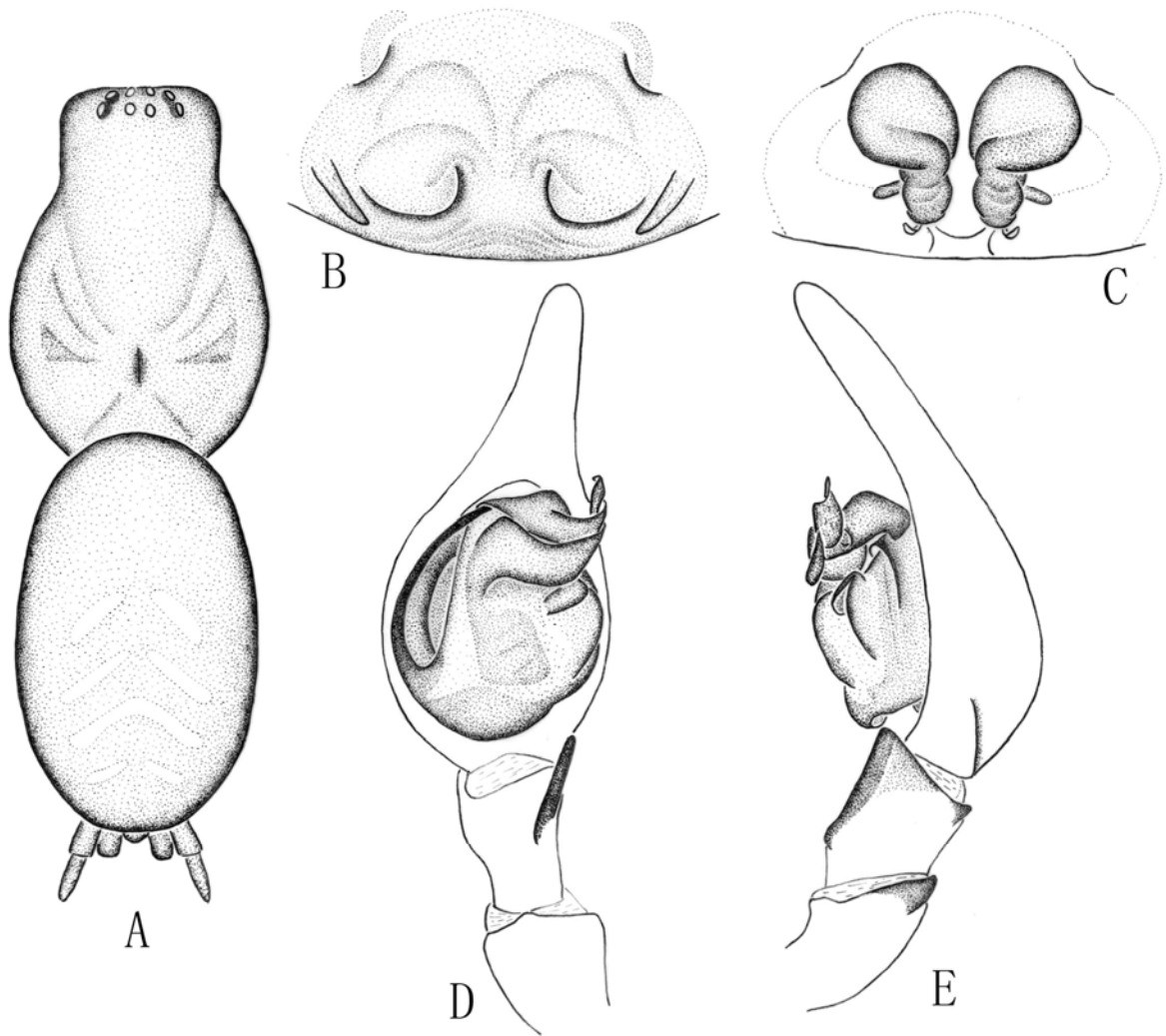

图 41 多环隙蛛，新种 *Coelotes multannulatus* sp. nov.

A. 雌蛛外雌器腹面观 (Epigynum, ventral view); B. 同上，背面观 (Same, dorsal view)

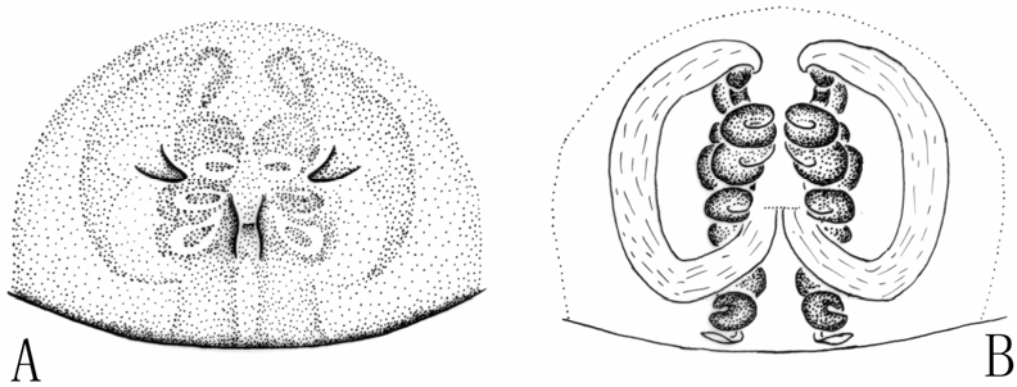

图 42 微光隙蛛 *Coelotes nitidus* Li & Zhang, 2002

A. 雌蛛外雌器腹面观 (Epigynum, ventral view); B. 同上, 背面观 (Same, dorsal view); C. 雄蛛左触肢内侧面观 (Left palp of male, prolateral view); D. 同上, 腹面观 (Same, ventral view); E. 同上, 外侧面观 (Same, retrolateral view).

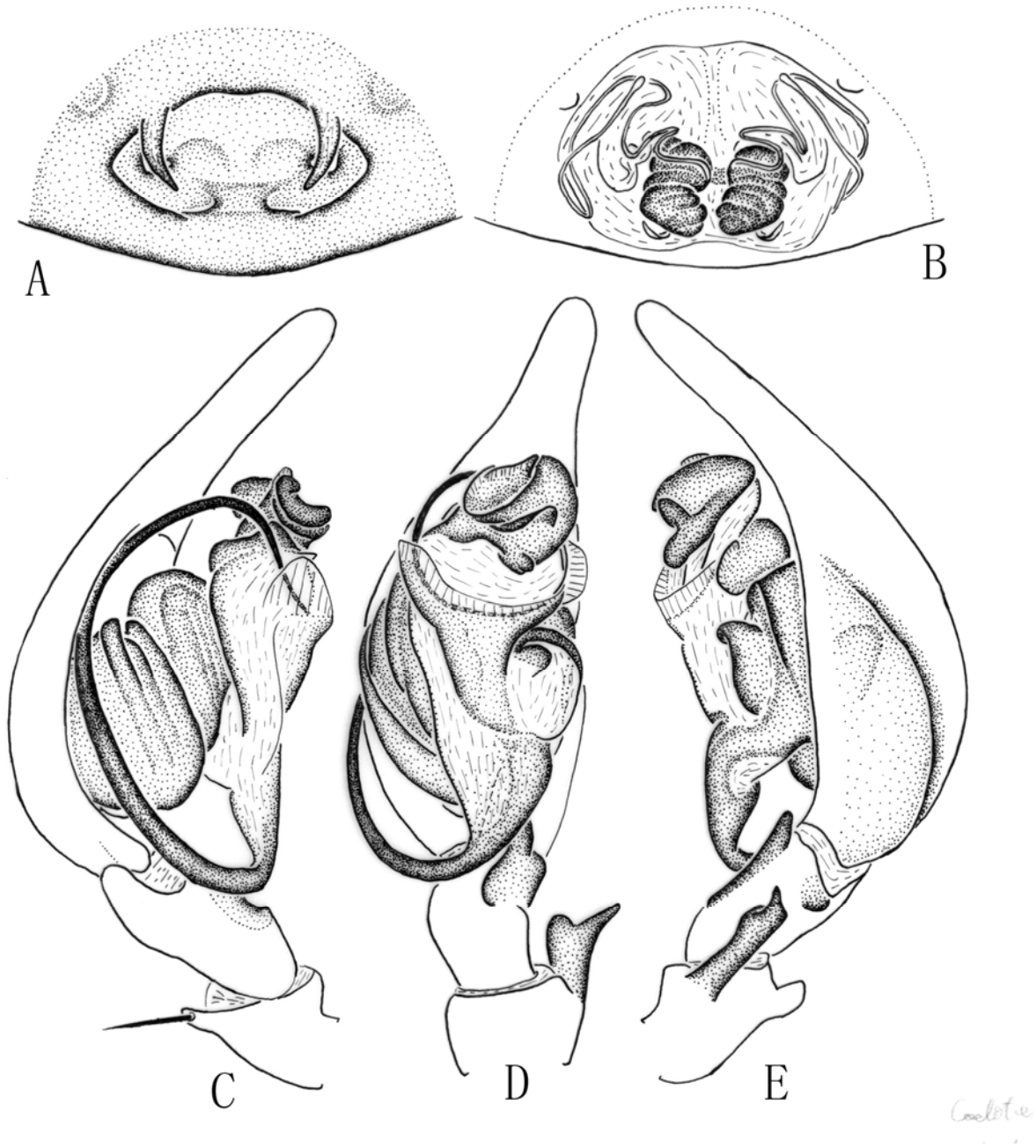

图 43 足齿隙蛛，新种 *Coelotes pedodontus* sp. nov.

A. 雌蛛外雌器腹面观 (Epigynum, ventral view); B. 同上，背面观 (Same, dorsal view)

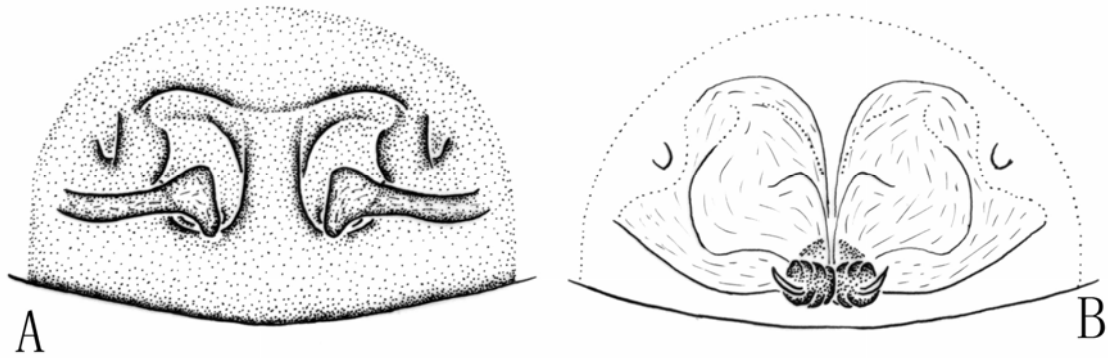

图 44 虎纹隙蛛 *Coelotes pervicax* Hu & Li, 1987

A. 雌蛛外雌器腹面观 (Epigynum, ventral view); B. 同上，背面观 (Same, dorsal view).

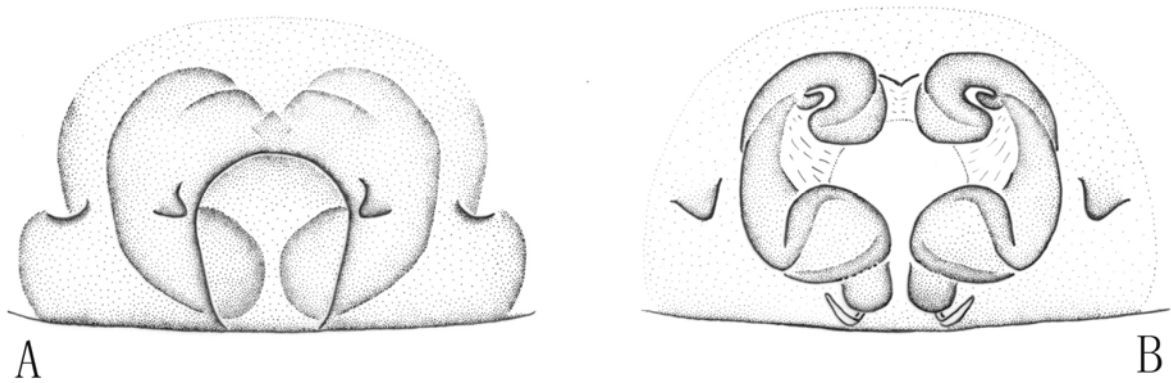

图 45 孔隙蛛，新种 *Coelotes poricus* sp. nov.

A. 雌蛛外雌器腹面观 (Epigynum, ventral view); B. 同上，背面观 (Same, dorsal view).

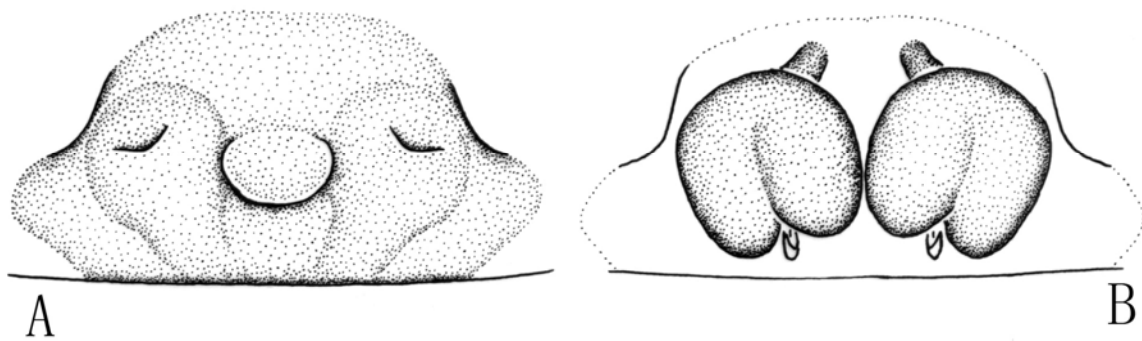

图 46 细弯隙蛛，新种 *Coelotes sinuolatus* sp. nov.

A. 雌蛛外雌器腹面观 (Epigynum, ventral view); B. 同上，背面观 (Same, dorsal view).

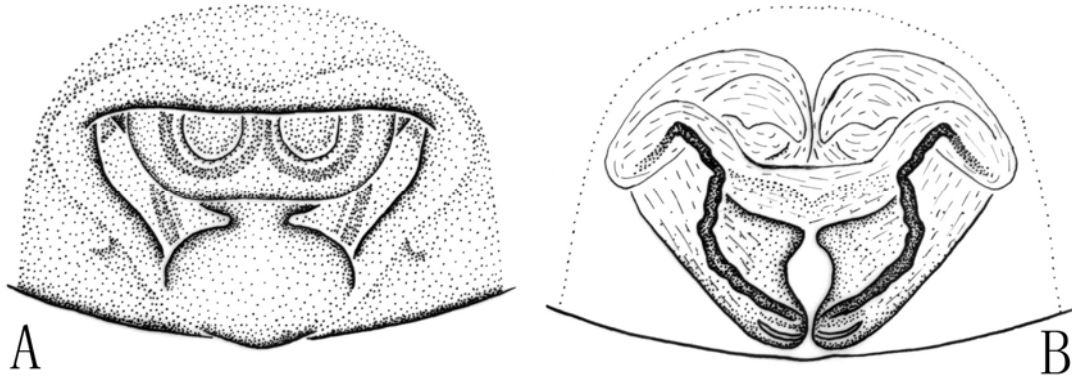

图 47 近地隙蛛，新种 *Coelotes subterrestris* sp. nov.

A. 雌蛛外雌器腹面观 (Epigynum, ventral view); B. 同上，背面观 (Same, dorsal view).

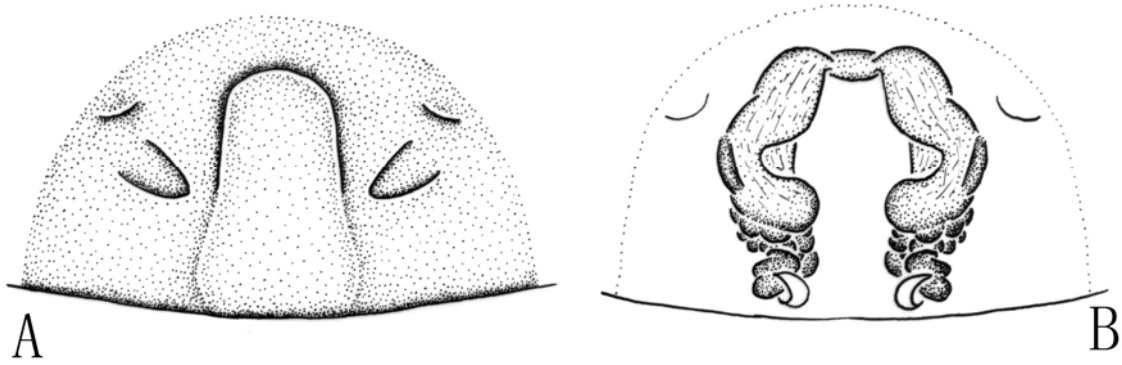

图 48 近骨隙蛛，新种 *Coelotes sussacratus* sp. nov.

A. 雌蛛外雌器腹面观 (Epigynum, ventral view); B. 同上，背面观 (Same, dorsal view); C. 雄蛛左触肢内侧面观 (Left palp of male, prolateral view); D. 同上，腹面观 (Same, ventral view); E. 同上，外侧面观 (Same, retrolateral view).

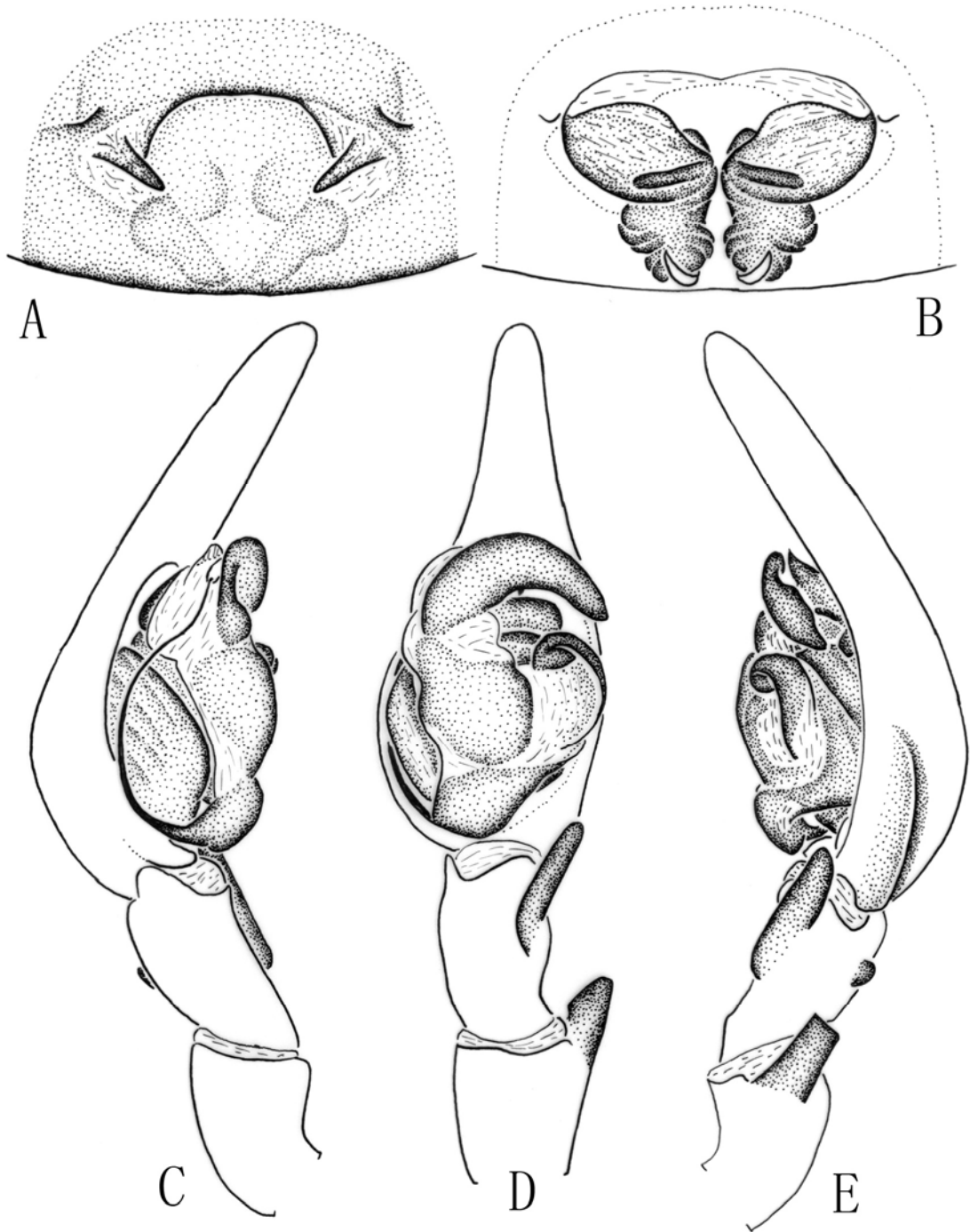

图 49 细管隙蛛，新种 *Coelotes tenuitubularis* sp. nov.

A. 雌蛛外雌器腹面观 (Epigynum, ventral view); B. 同上，背面观 (Same, dorsal view).

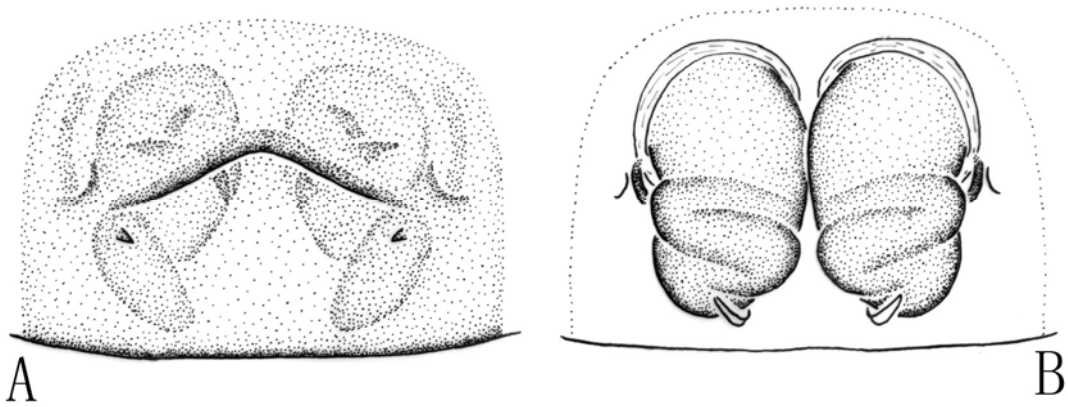

图 50 波状隙蛛 *Coelotes undulatus* Hu & Wang, 1990

A. 雄蛛背面观 (Male body, dorsal view); B. 雌蛛头胸部前面观 (Carapace of female, front view); C. 胸板腹面观 (Sternum, ventral view); D. 雄蛛左侧螯肢腹面观 (Left chalcera of male, ventral view); E. 雌蛛外雌器腹面观 (Epigynum, ventral view); F. 同上, 背面观 (Same, dorsal view); G. 雄蛛左触肢内侧面观 (Left palp of male, prolateral view); H. 同上, 腹面观 (Same, ventral view); I. 同上, 外侧面观 (Same, retrolateral view); J. 雄蛛触肢生殖球, 腹面观 (Male bulb, ventral view, enlarged).

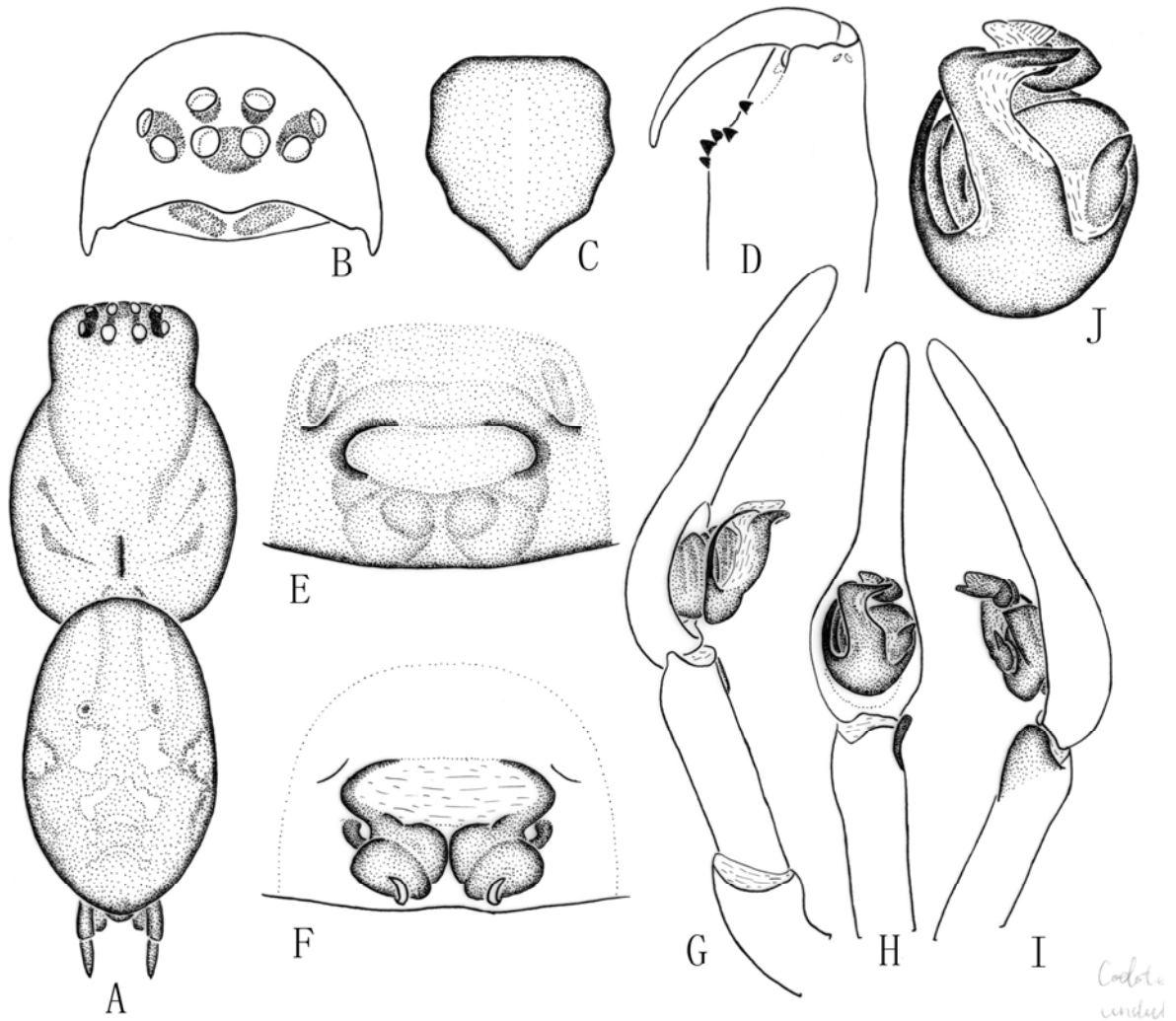

图 51 顶突龙隙蛛，新种 *Draconarius acroprocessus* sp. nov.

A. 雄蛛左触肢内侧面观 (Left palp of male, prolateral view); B 同上，腹面观 (Same, ventral view); C. 同上，外侧面观 (Same, retrolateral view).

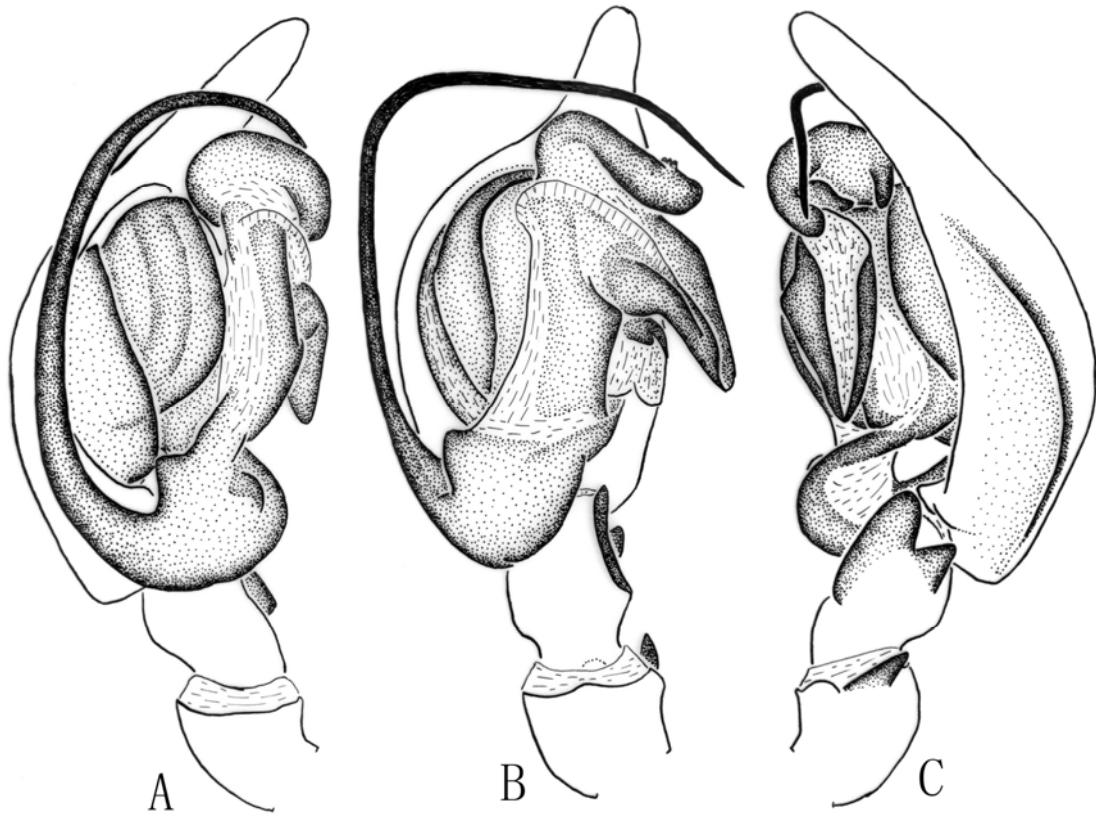

图 52 褐色龙隙蛛 *Draconarius brunneus* (Hu & Li, 1987)

A. 雄蛛背面观 (Male body, dorsal view); B. 雌蛛外雌器腹面观 (Epigynum, ventral view); C. 同上, 背面观 (Same, dorsal view); D. 雄蛛左触肢腹面观 (Left palp of male, ventral view); E. 同上, 外侧面观 (Same, retrolateral view).

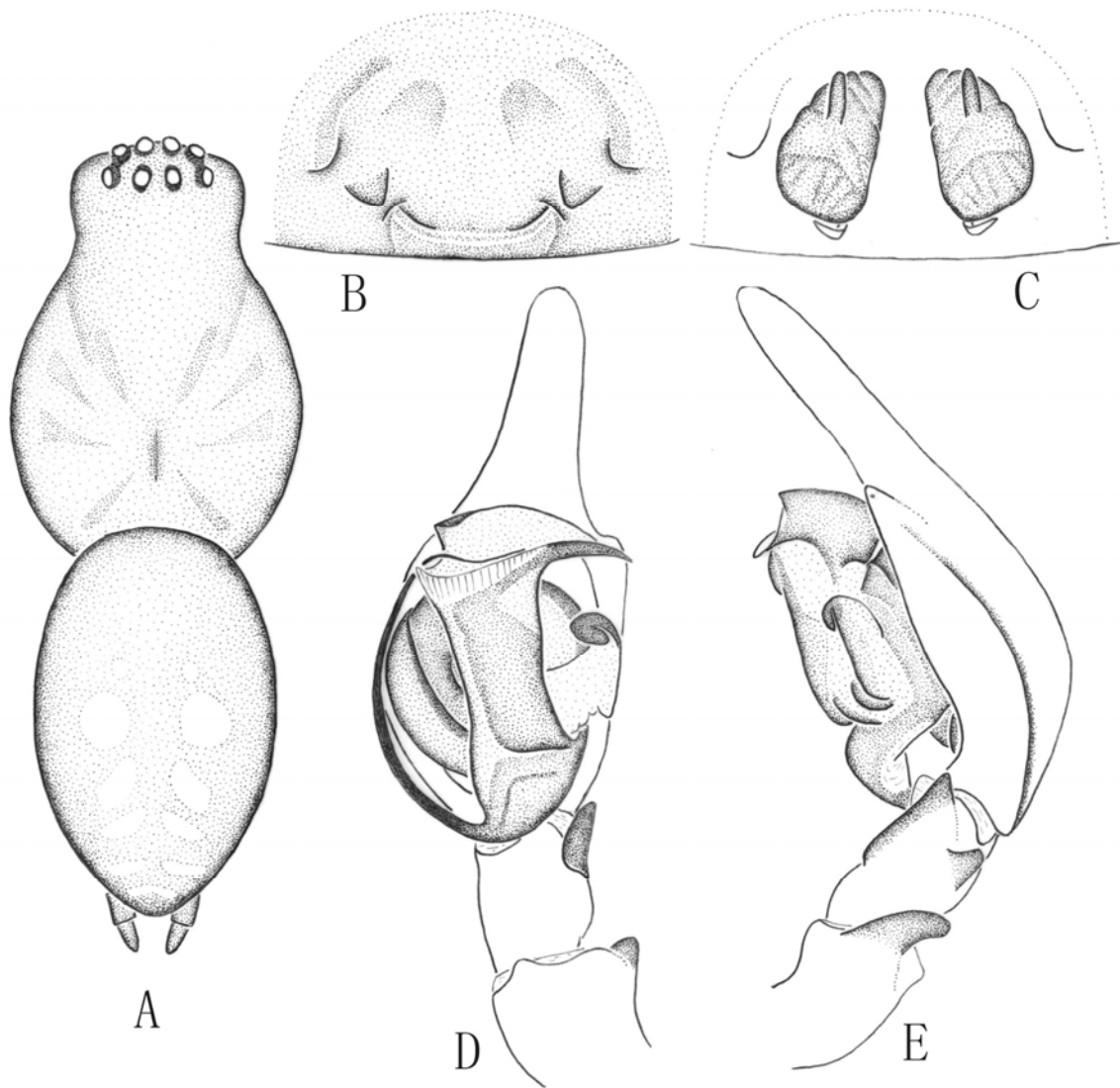

图 53 苍山龙隙蛛，新种 *Draconarius cangshanensis* sp. nov.

A. 雌蛛外雌器腹面观 (Epigynum, ventral view); B. 同上，背面观 (Same, dorsal view).

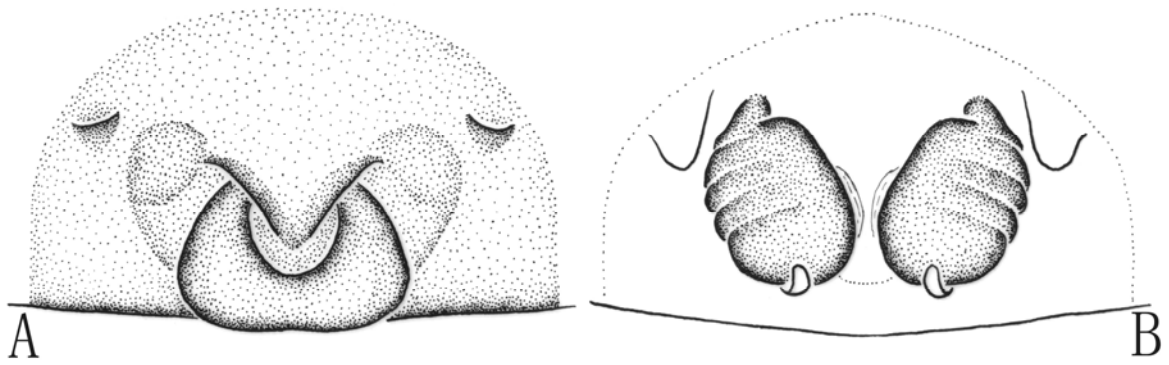

图 54 腔龙隙蛛，新种 *Draconarius cavus* sp. nov.

A. 雌蛛外雌器腹面观 (Epigynum, ventral view); B. 同上，背面观 (Same, dorsal view).

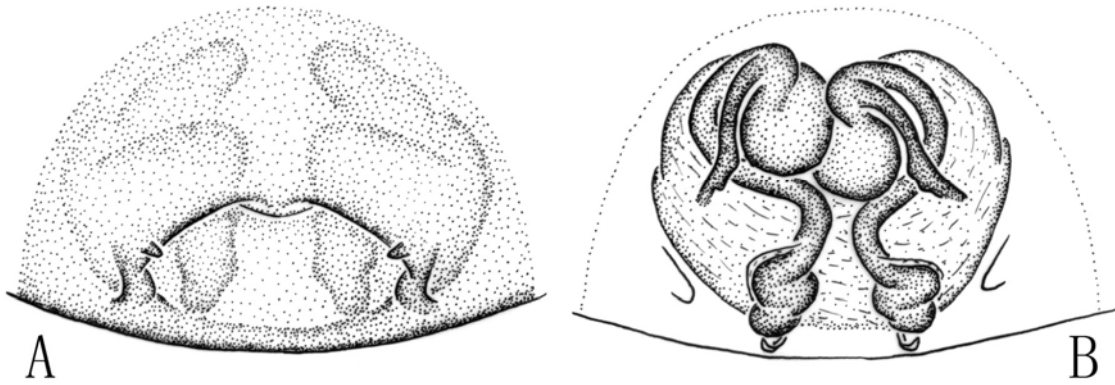

图 55 传典龙隙蛛，新种 *Draconarius chuandian* sp. nov.

A. 雌蛛外雌器腹面观 (Epigynum, ventral view); B. 同上，背面观 (Same, dorsal view).

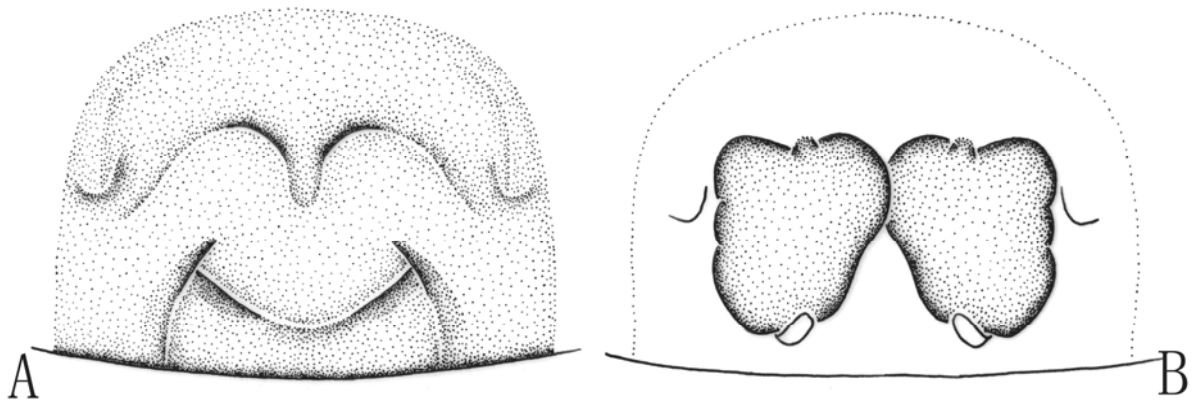

图 56 蜗牛龙隙蛛，新种 *Draconarius cochloformis* sp. nov.

A. 雌蛛外雌器腹面观 (Epigynum, ventral view); B. 同上，背面观 (Same, dorsal view).

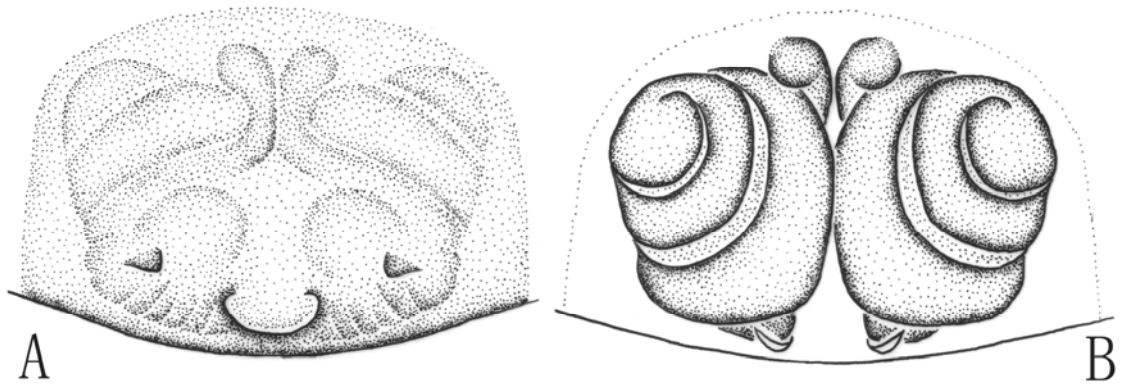

图 57 舌突龙隙蛛 *Draconarius colubrinus* Zhang, Zhu & Song, 2002

A. 雄蛛背面观 (Male body, dorsal view); B. 雌蛛外雌器腹面观 (Epigynum, ventral view); C. 同上, 背面观 (Same, dorsal view); D. 雄蛛左触肢腹面观 (Left palp of male, ventral view); E. 同上, 外侧面观 (Same, retrolateral view).

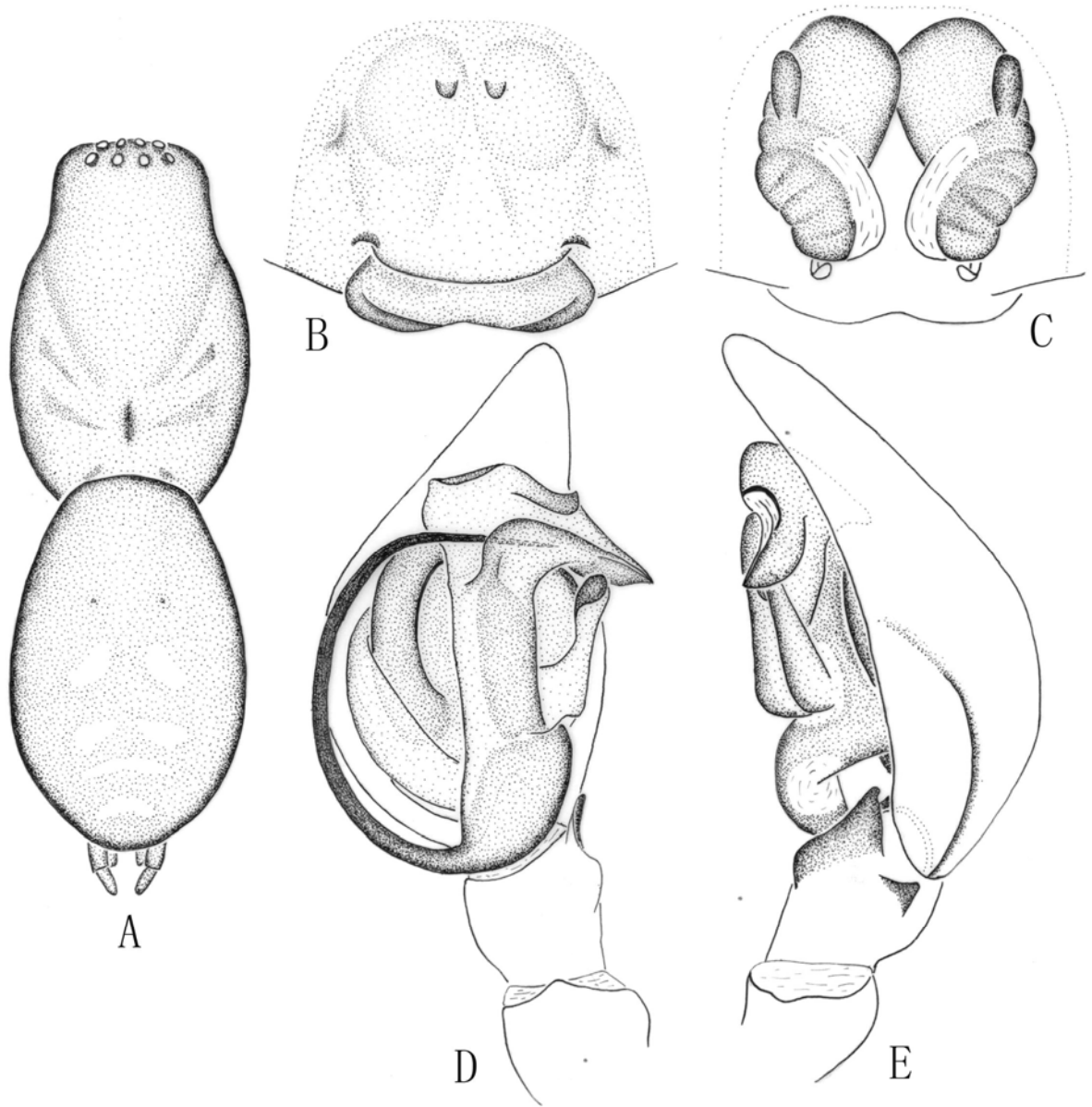

图 58 旋转龙隙蛛，新种 *Draconarius contortus* sp. nov.

A. 雌蛛外雌器腹面观 (Epigynum, ventral view); B. 同上，背面观 (Same, dorsal view).

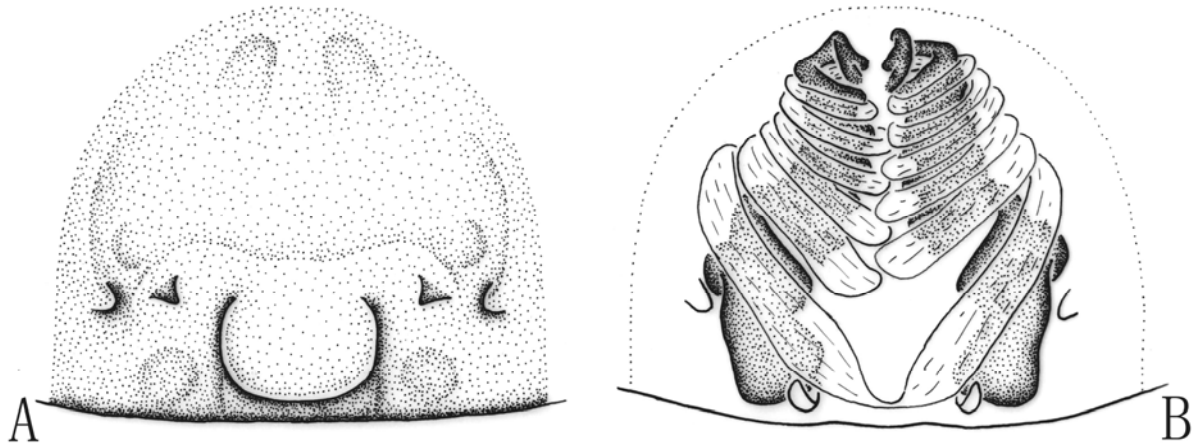

图 59 匙龙隙蛛，新种 *Draconarius cucullatus* sp. nov.

A. 雌蛛外雌器腹面观 (Epigynum, ventral view); B. 同上，背面观 (Same, dorsal view); C. 雄蛛左触肢内侧面观 (Left palp of male, prolateral view); D. 同上，腹面观 (Same, ventral view); E. 同上，外侧面观 (Same, retrolateral view).

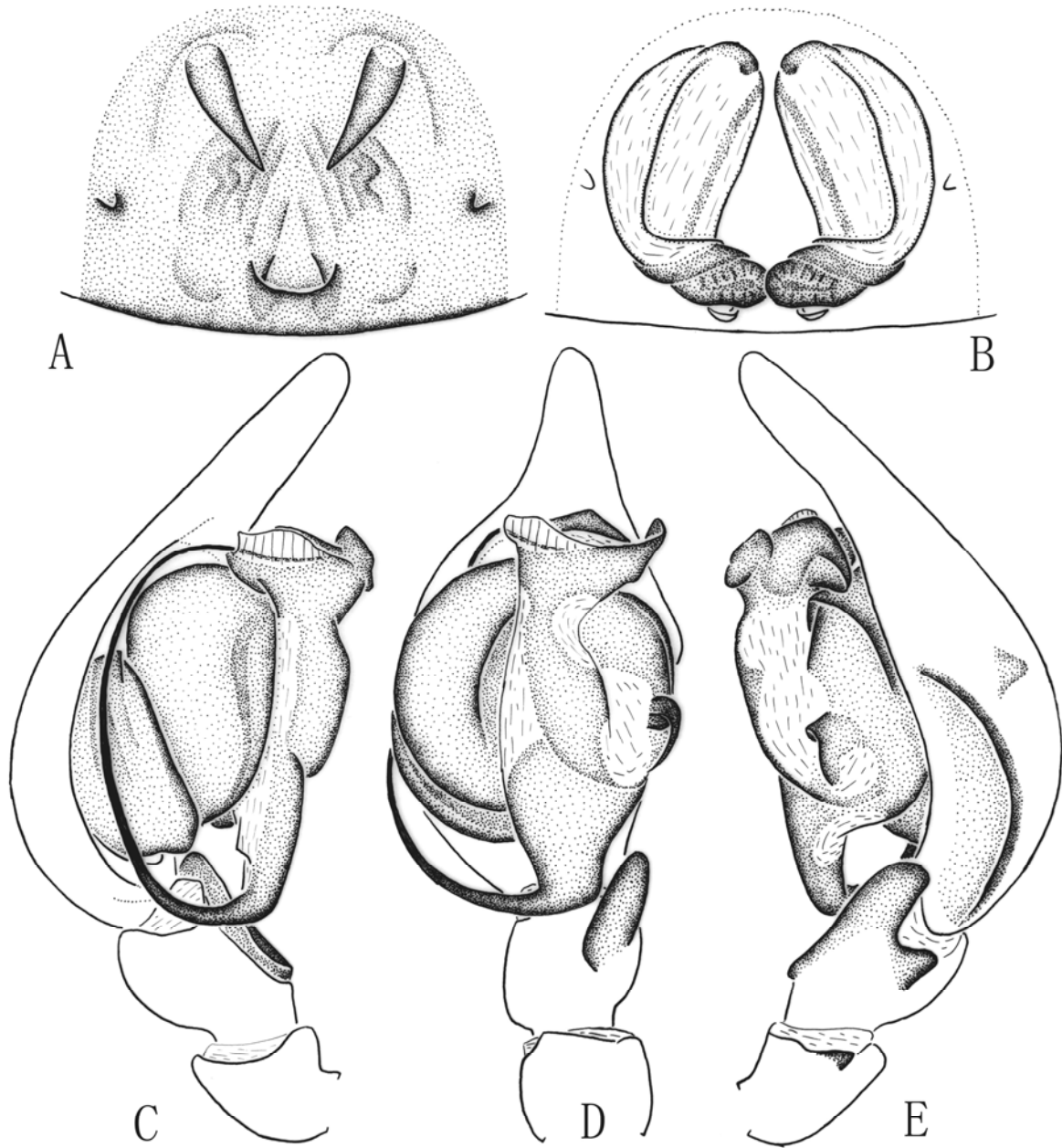

图 60 背突龙隙蛛，新种 *Draconarius dorsiprocessus* sp. nov.

A. 雄蛛左触肢内侧面观 (Left palp of male, prolateral view); B. 同上，腹面观 (Same, ventral view); C. 同上，外侧面观 (Same, retrolateral view).

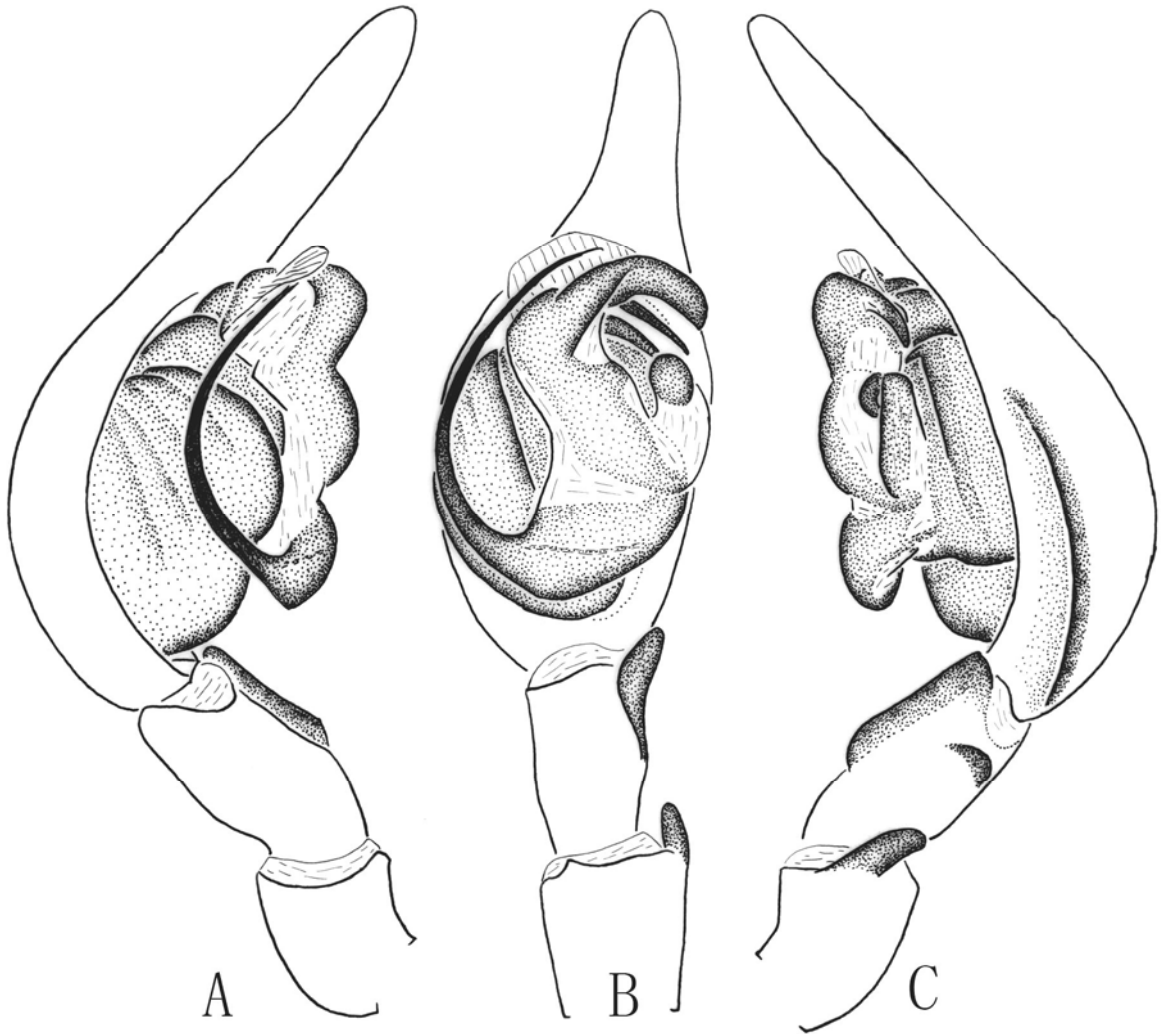

图 61 峨眉龙隙蛛，新种 *Draconarius emeiensis* sp. nov.

A. 雄蛛左触肢内侧面观 (Left palp of male, prolateral view); B. 同上，腹面观 (Same, ventral view); C. 同上，外侧面观 (Same, retrolateral view).

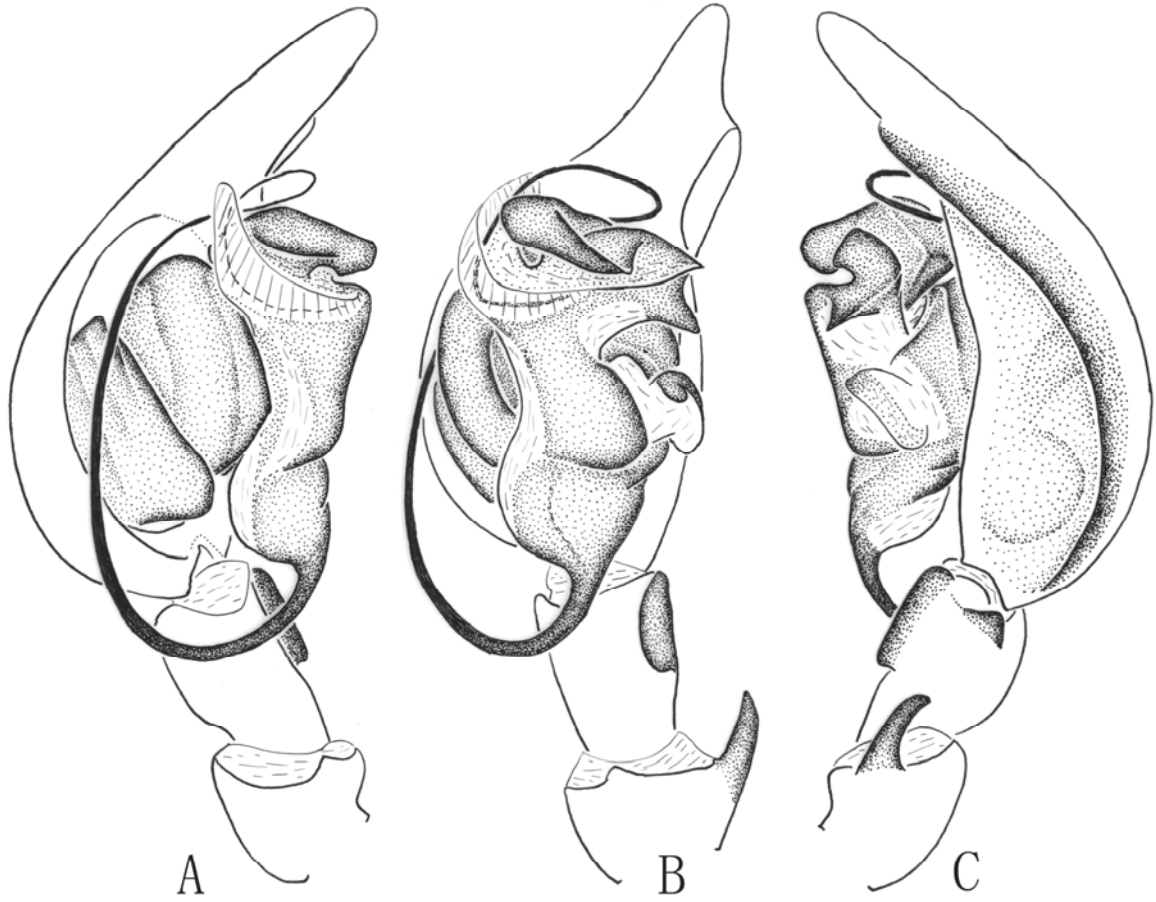

图 62 细长龙隙蛛 *Draconarius exilis* Zhang, Zhu & Wang, 2005

A. 雄蛛背面观 (Male body, dorsal view); B. 雌蛛外雌器腹面观 (Epigynum, ventral view); C. 同上, 背面观 (Same, dorsal view); D. 雄蛛左触肢内侧面观 (Left palp of male, prolateral view); E. 同上, 腹面观 (Same, ventral view); F. 同上, 外侧面观 (Same, retrolateral view).

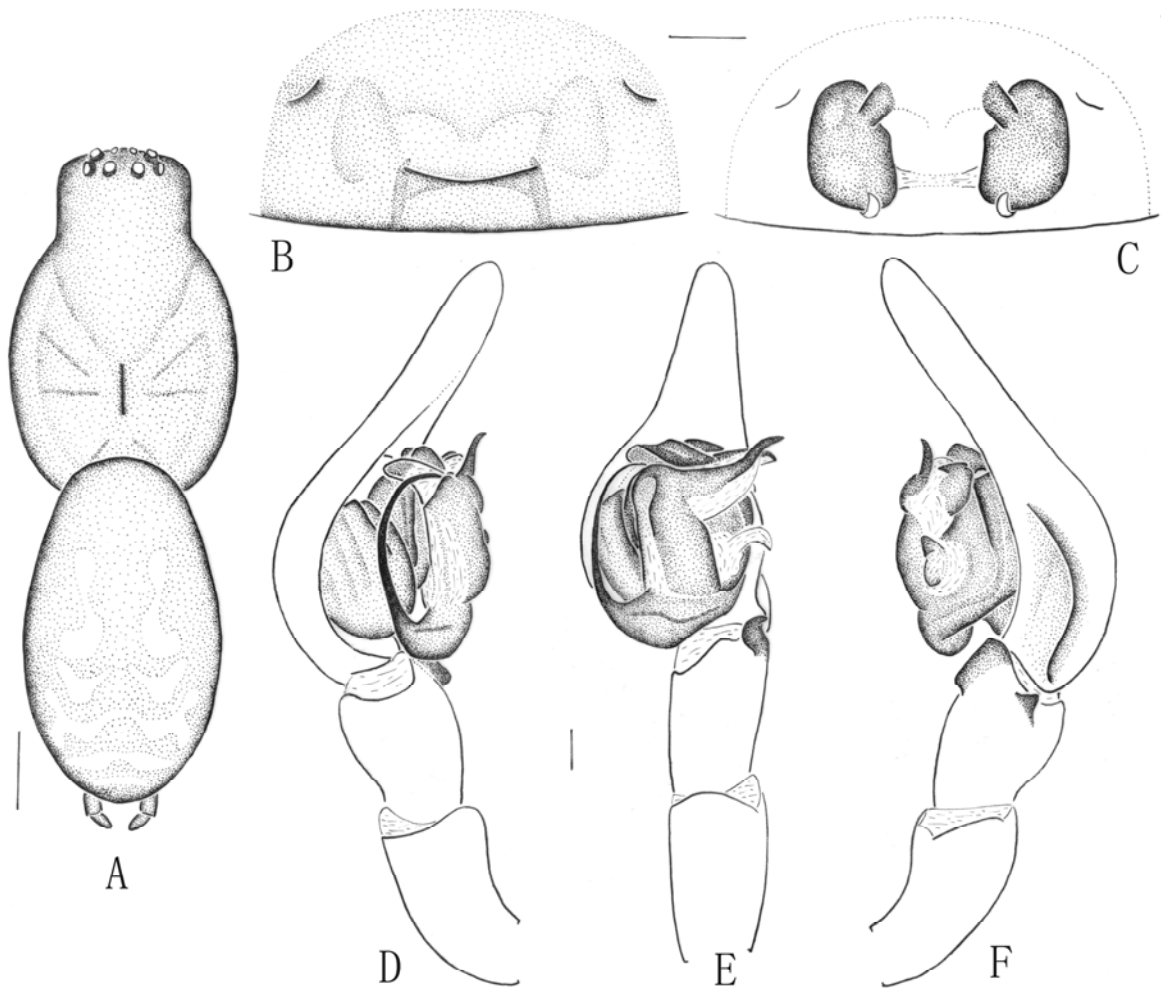

图 63 螺形龙隙蛛 *Draconarius gyriniformis* (Wang & Zhu, 1991)

A. 雌蛛外雌器腹面观 (Epigynum, ventral view); B. 同上, 背面观 (Same, dorsal view).

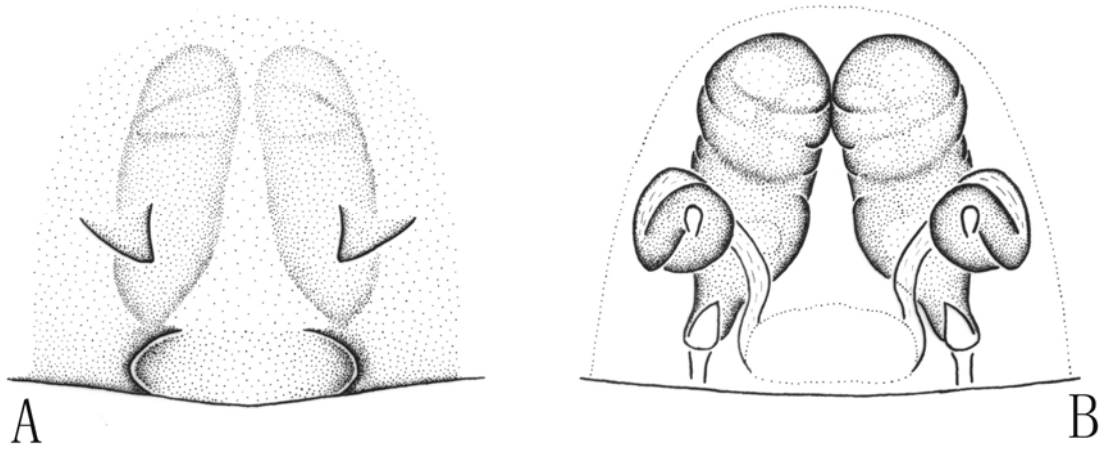

图 64 宽裂龙隙蛛, 新种 *Draconarius latisectus* sp. nov.

A. 雌蛛外雌器腹面观 (Epigynum, ventral view); B. 同上, 背面观 (Same, dorsal view)..

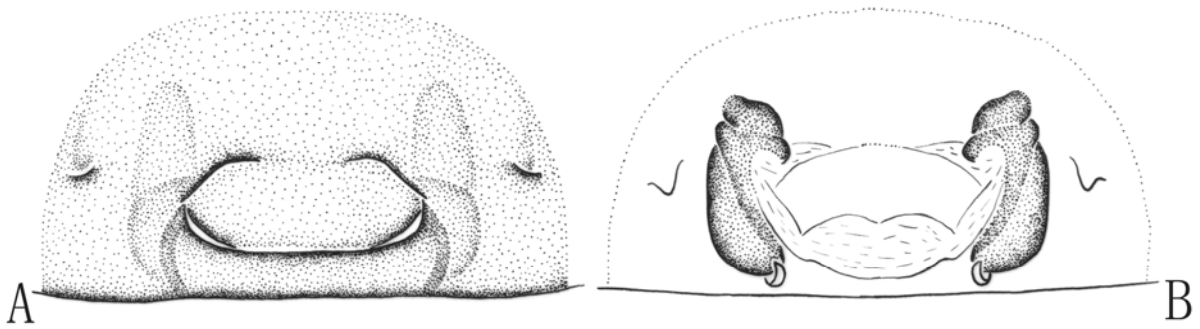

图 65 拉萨龙隙蛛, 新种 *Draconarius lhasa* sp. nov.

A. 雌蛛外雌器腹面观 (Epigynum, ventral view); B. 同上, 背面观 (Same, dorsal view)..



图 66 新月龙隙蛛，新种 *Draconarius lunularis* sp. nov.
A. 雌蛛外雌器腹面观 (Epigynum, ventral view); B. 同上，背面观 (Same, dorsal view)..

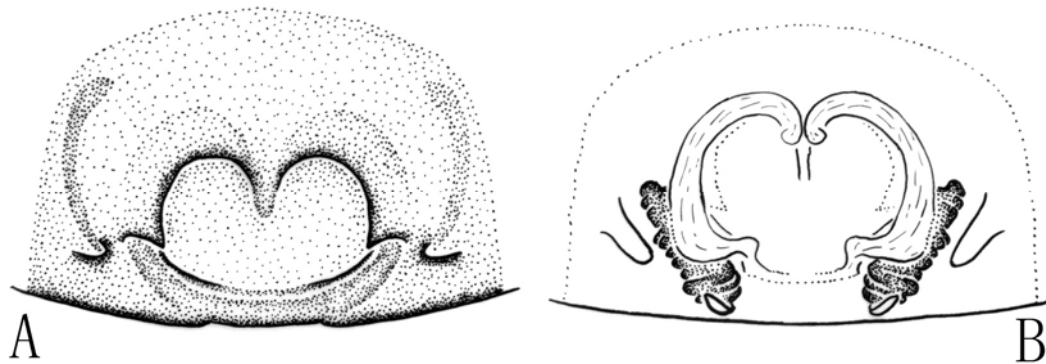

图 67 墨脱龙隙蛛，新种 *Draconarius medogensis* sp. nov.
A. 雌蛛外雌器腹面观 (Epigynum, ventral view); B. 同上，背面观 (Same, dorsal view)..

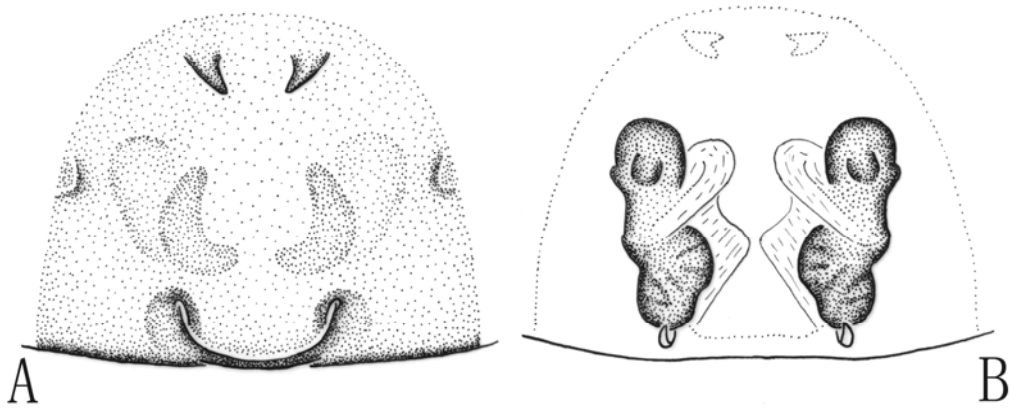

图 68 多齿龙隙蛛，新种 *Draconarius multidentatus* sp. nov.
A. 雌蛛外雌器腹面观 (Epigynum, ventral view); B. 同上，背面观 (Same, dorsal view)..

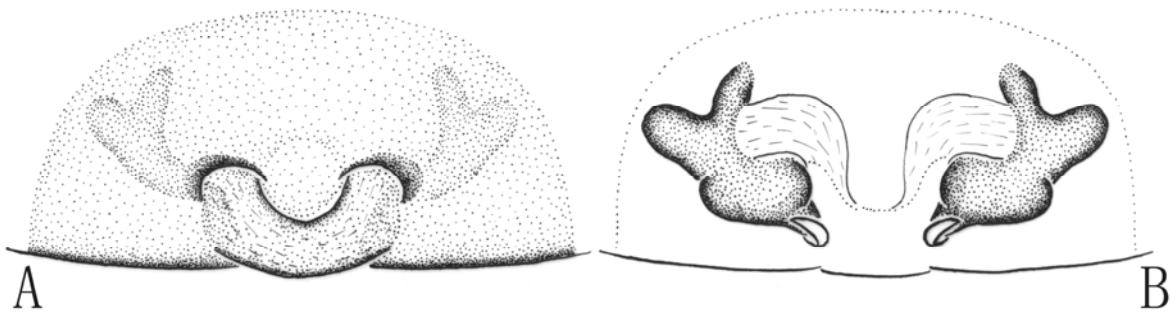

图 69 圆盘龙隙蛛，新种 *Draconarius orbiculatus* sp. nov.

A. 雌蛛外雌器腹面观 (Epigynum, ventral view); B. 同上，背面观 (Same, dorsal view); C. 雄蛛左触肢内侧面观 (Left palp of male, prolateral view); D. 同上，腹面观 (Same, ventral view); E. 同上，外侧面观 (Same, retrolateral view).

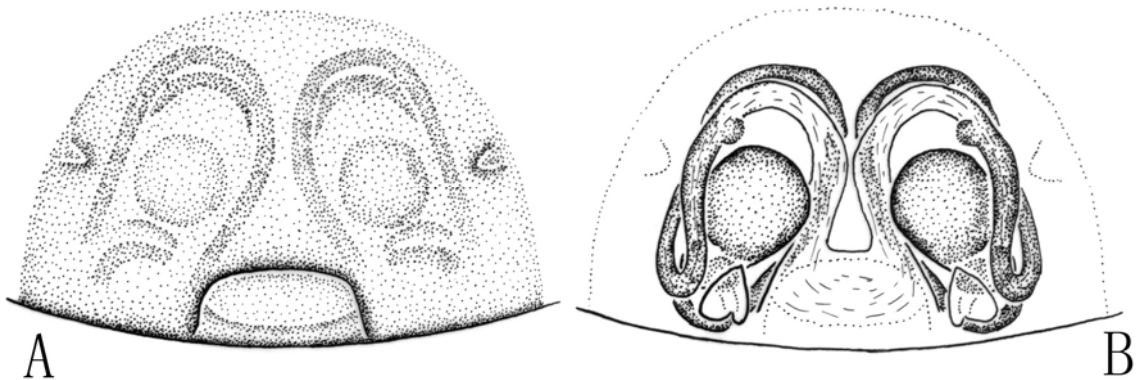

图 70 装饰龙隙蛛 *Draconarius ornatus* (Wang et al., 1990)

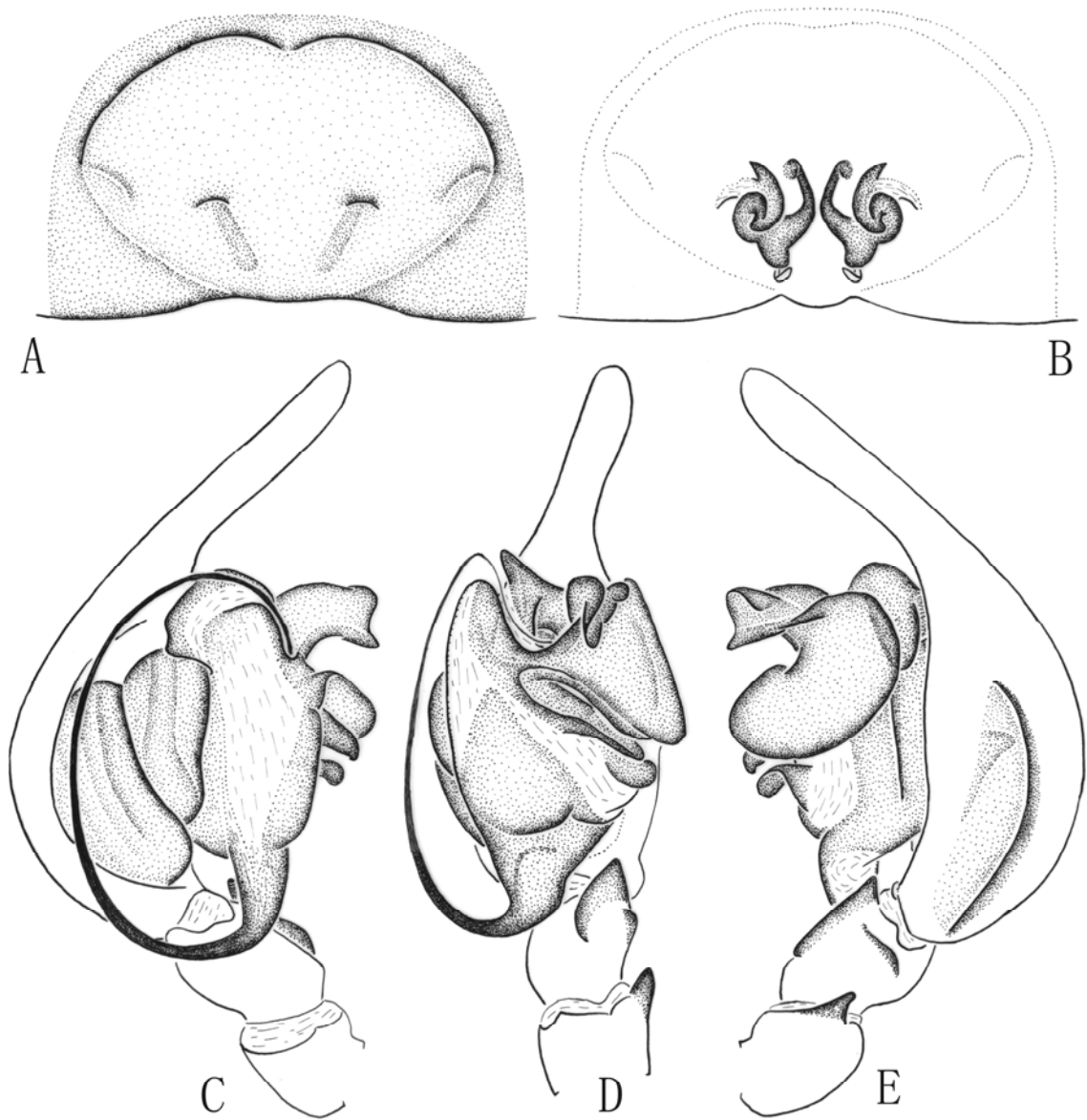
A. 雌蛛外雌器腹面观 (Epigynum, ventral view); B. 同上, 背面观 (Same, dorsal view)..

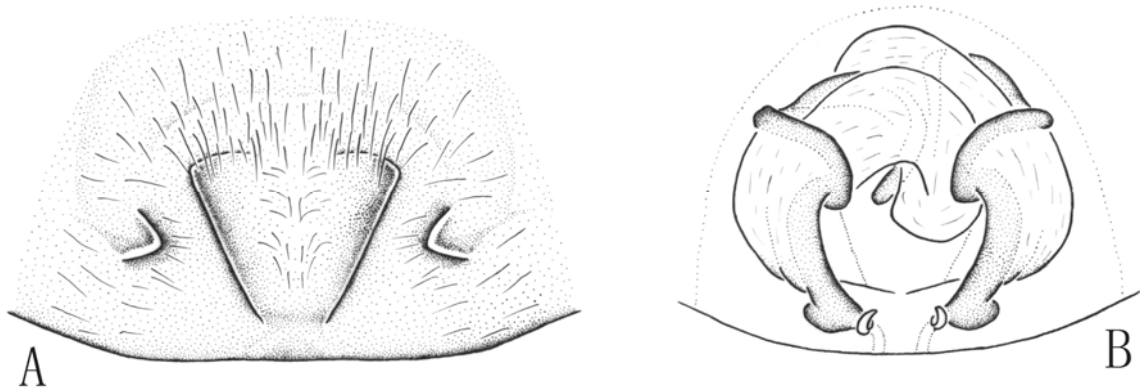

图 71 拟尖齿龙隙蛛, 新种 *Draconarius paracidentatus* sp. nov.

A. 雌蛛外雌器腹面观 (Epigynum, ventral view); B. 同上, 背面观 (Same, dorsal view)..

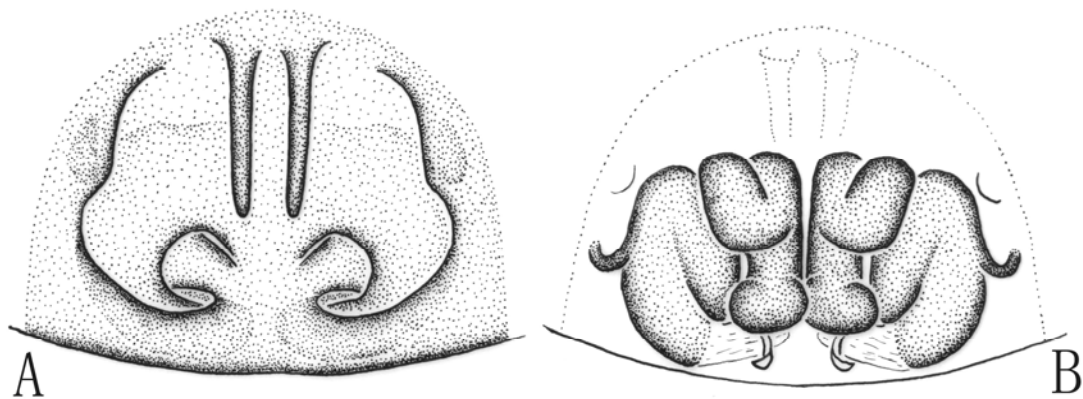

图 72 豹纹龙隙蛛 *Draconarius picta* (Hu, 2001)

A. 雌蛛外雌器腹面观 (Epigynum, ventral view); B. 同上, 背面观 (Same, dorsal view)..

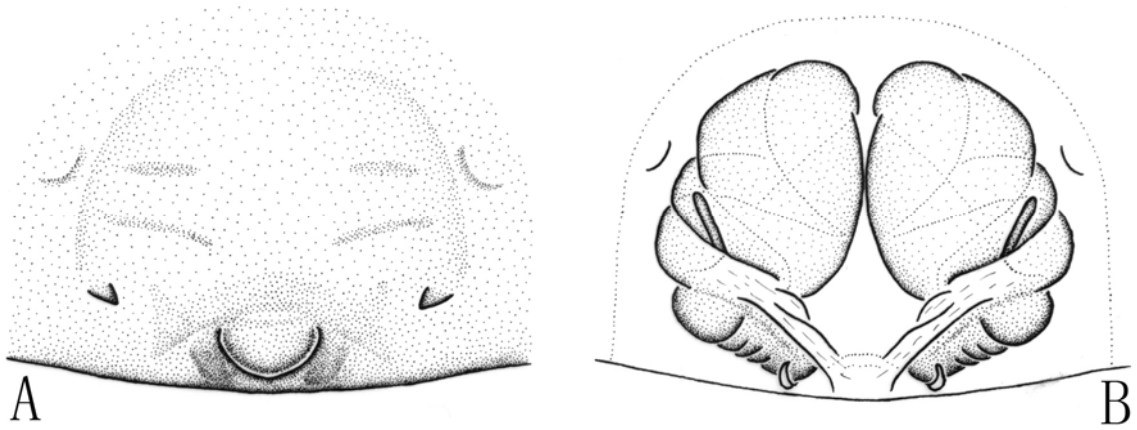

图 73 拇指龙隙蛛，新种 *Draconarius pollex* sp. nov.

A. 雌蛛外雌器腹面观 (Epigynum, ventral view); B. 同上，背面观 (Same, dorsal view); C. 雄蛛左触肢内侧面观 (Left palp of male, prolateral view); D. 同上，腹面观 (Same, ventral view); E. 同上，外侧面观 (Same, retrolateral view); F. 触肢膝关节和胫节外侧面观，示胫节侧突 (patella and tibia, showing the lateral tibial apophysis).

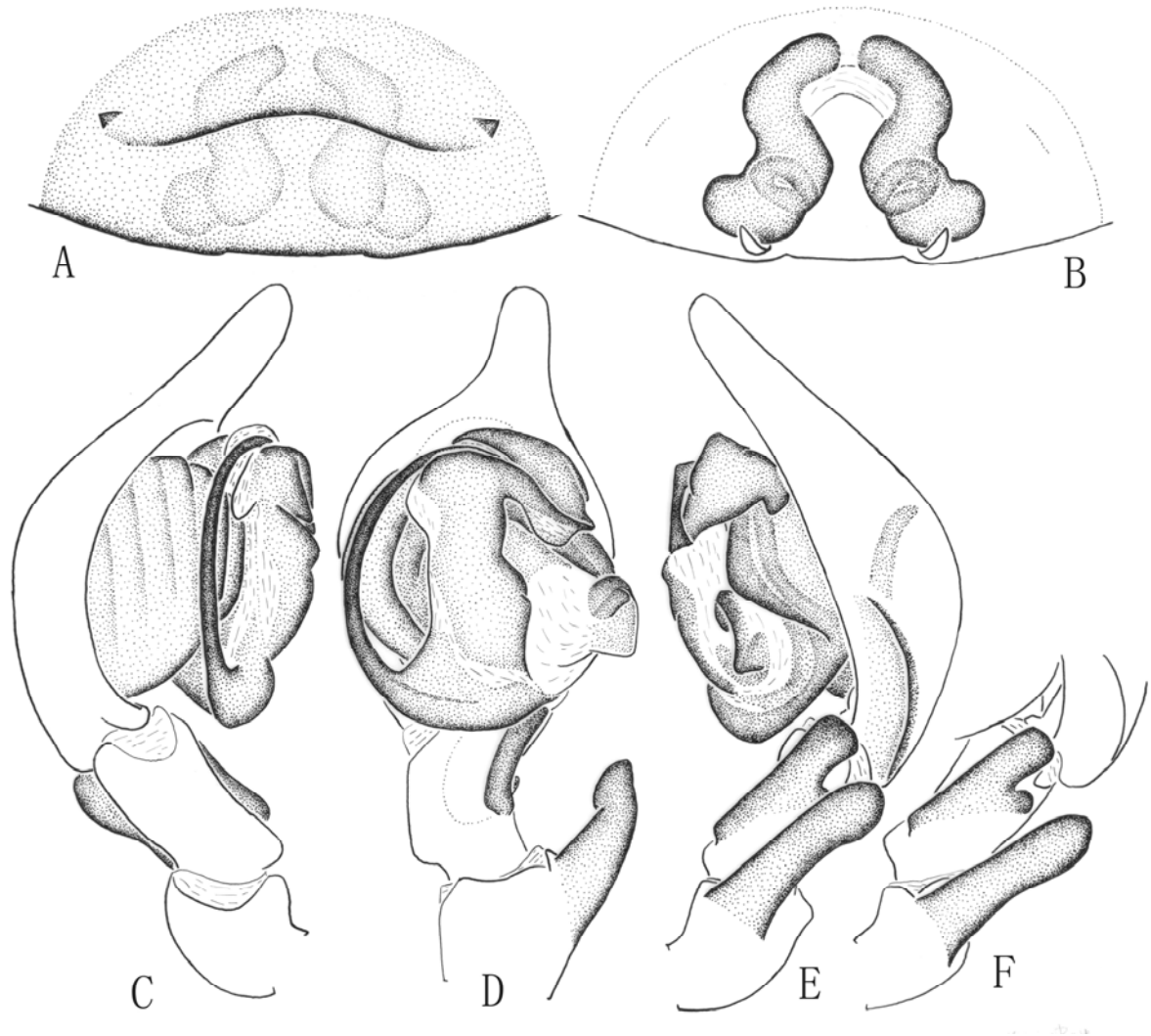

图 74 波氏龙隙蛛 *Draconarius potanini* (Schenkel, 1963)

A. 雌蛛外雌器腹面观 (Epigynum, ventral view); B. 同上, 背面观 (Same, dorsal view); C. 雄蛛左触肢内侧面观 (Left palp of male, prolateral view); D. 同上, 腹面观 (Same, ventral view); E. 同上, 外侧面观 (Same, retrolateral view).

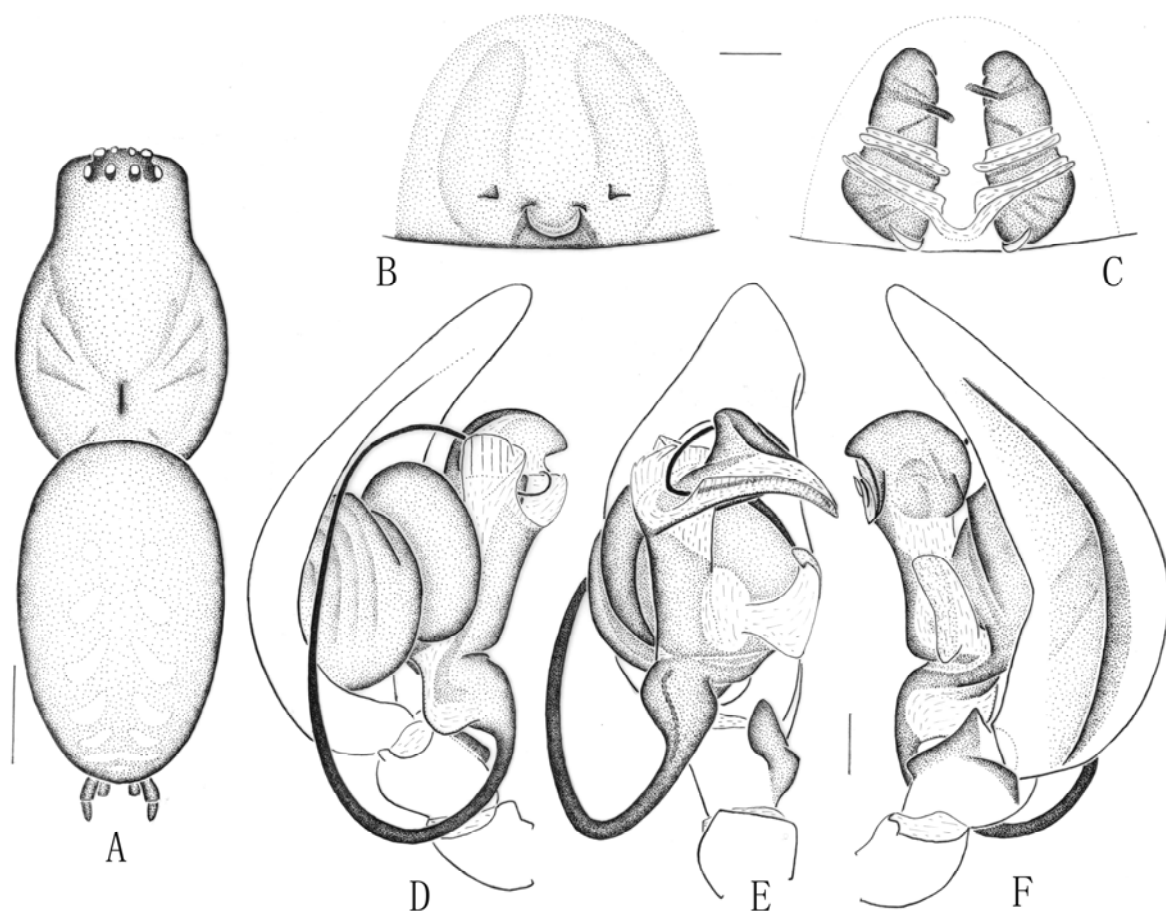

图 75 伪阔龙隙蛛, 新种 *Draconarius pseudodissitus* sp. nov.

A. 雌蛛外雌器腹面观 (Epigynum, ventral view); B. 同上, 背面观 (Same, dorsal view).



图 76 外突龙隙蛛，新种 *Draconarius retrotubularis* sp. nov.
A. 雌蛛外雌器腹面观 (Epigynum, ventral view); B. 同上，背面观 (Same, dorsal view).

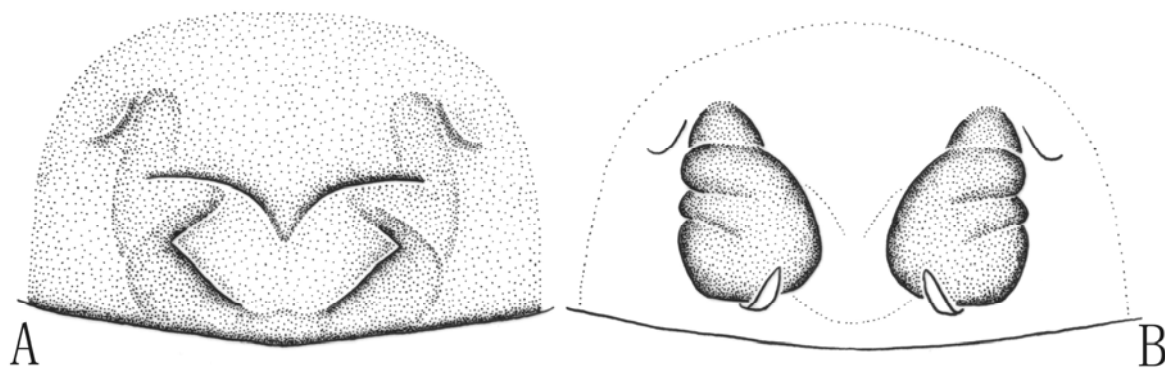

图 77 近无刺龙隙蛛，新种 *Draconarius subaspinatus* sp. nov.
A. 雌蛛外雌器腹面观 (Epigynum, ventral view); B. 同上，背面观 (Same, dorsal view).

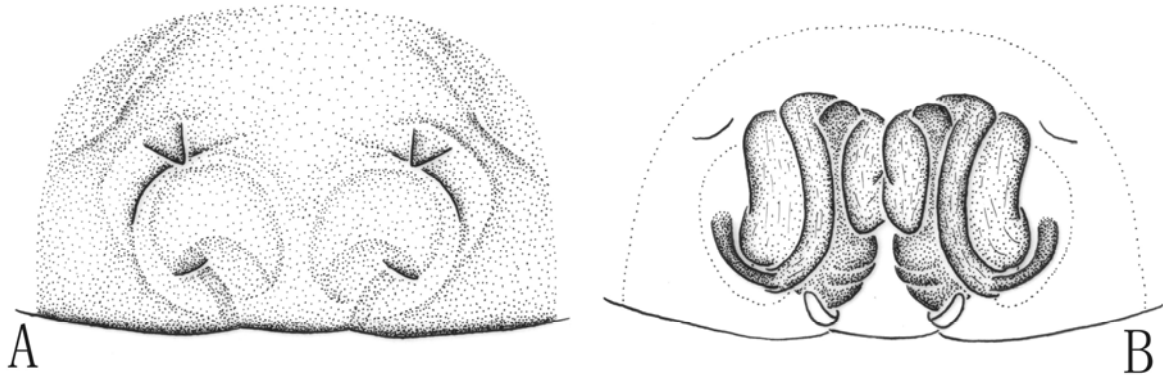

图 78 近阔龙隙蛛，新种 *Draconarius subdissitus* sp. nov.

A. 雌蛛外雌器腹面观 (Epigynum, ventral view); B. 同上，背面观 (Same, dorsal view); C. 雄蛛左触肢内侧面观 (Left palp of male, prolateral view); D. 同上，腹面观 (Same, ventral view); E. 同上，外侧面观 (Same, retrolateral view).

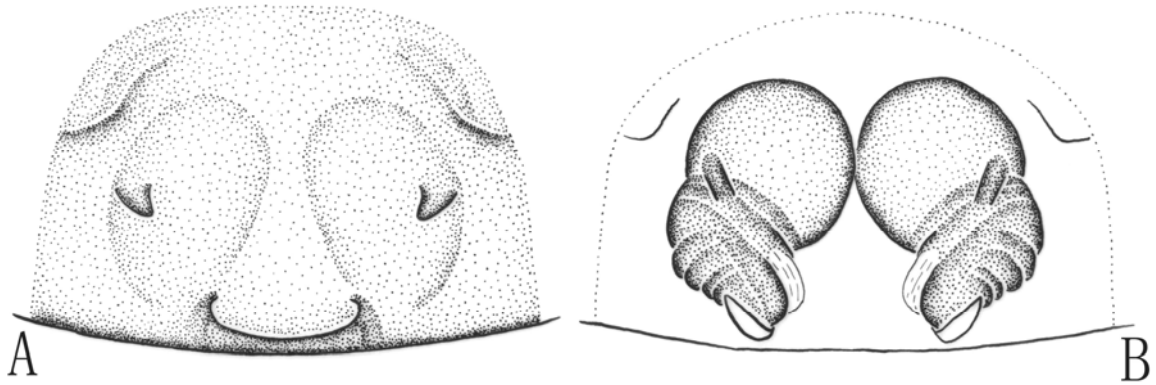

图 79 近污浊龙隙蛛，新种 *Draconarius sublutulentus* sp. nov.

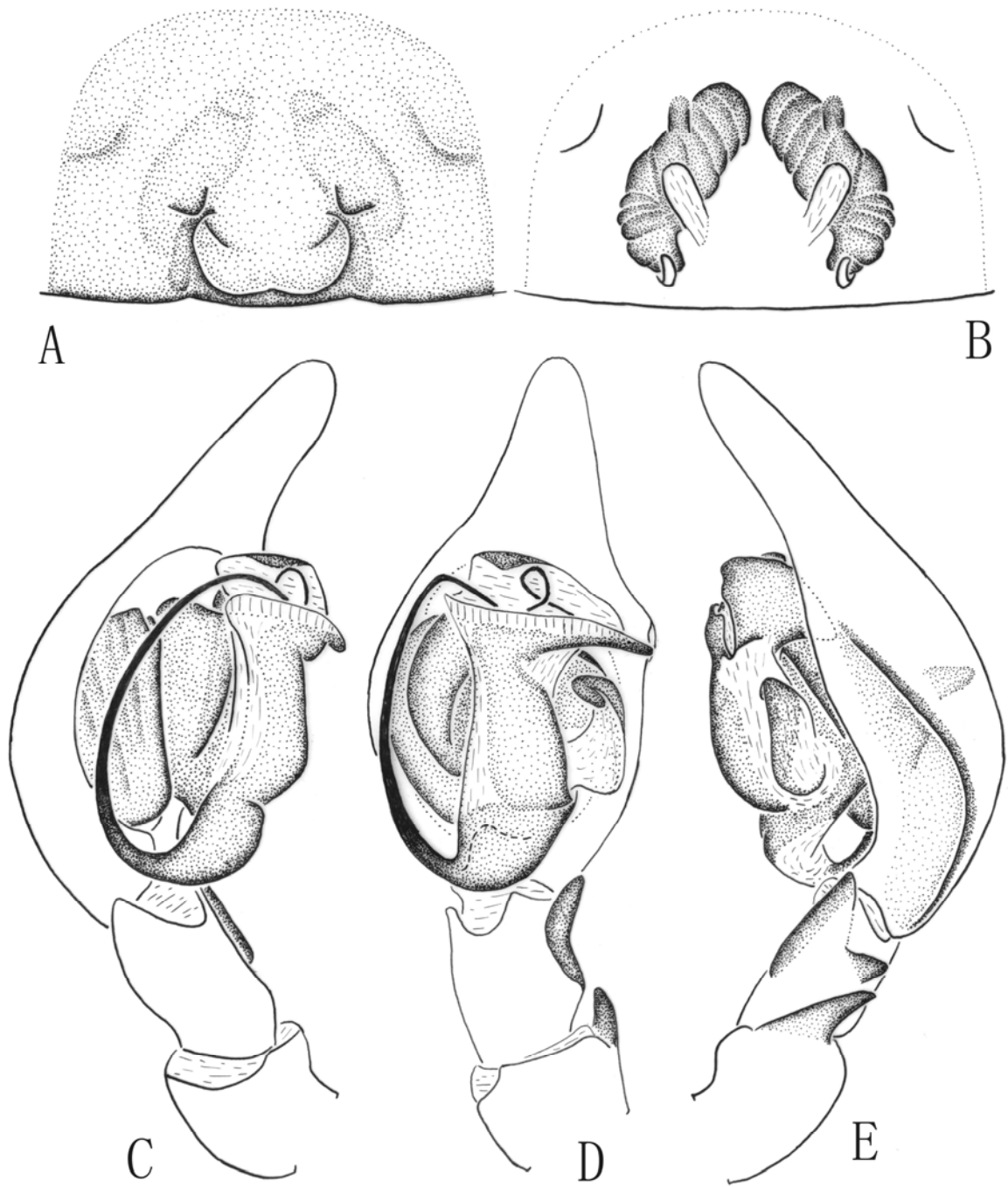
A. 雌蛛外雌器腹面观 (Epigynum, ventral view); B. 同上，背面观 (Same, dorsal view); C. 雄蛛左触肢内侧面观 (Left palp of male, prolateral view); D. 同上，腹面观 (Same, ventral view); E. 同上，外侧面观 (Same, retrolateral view).

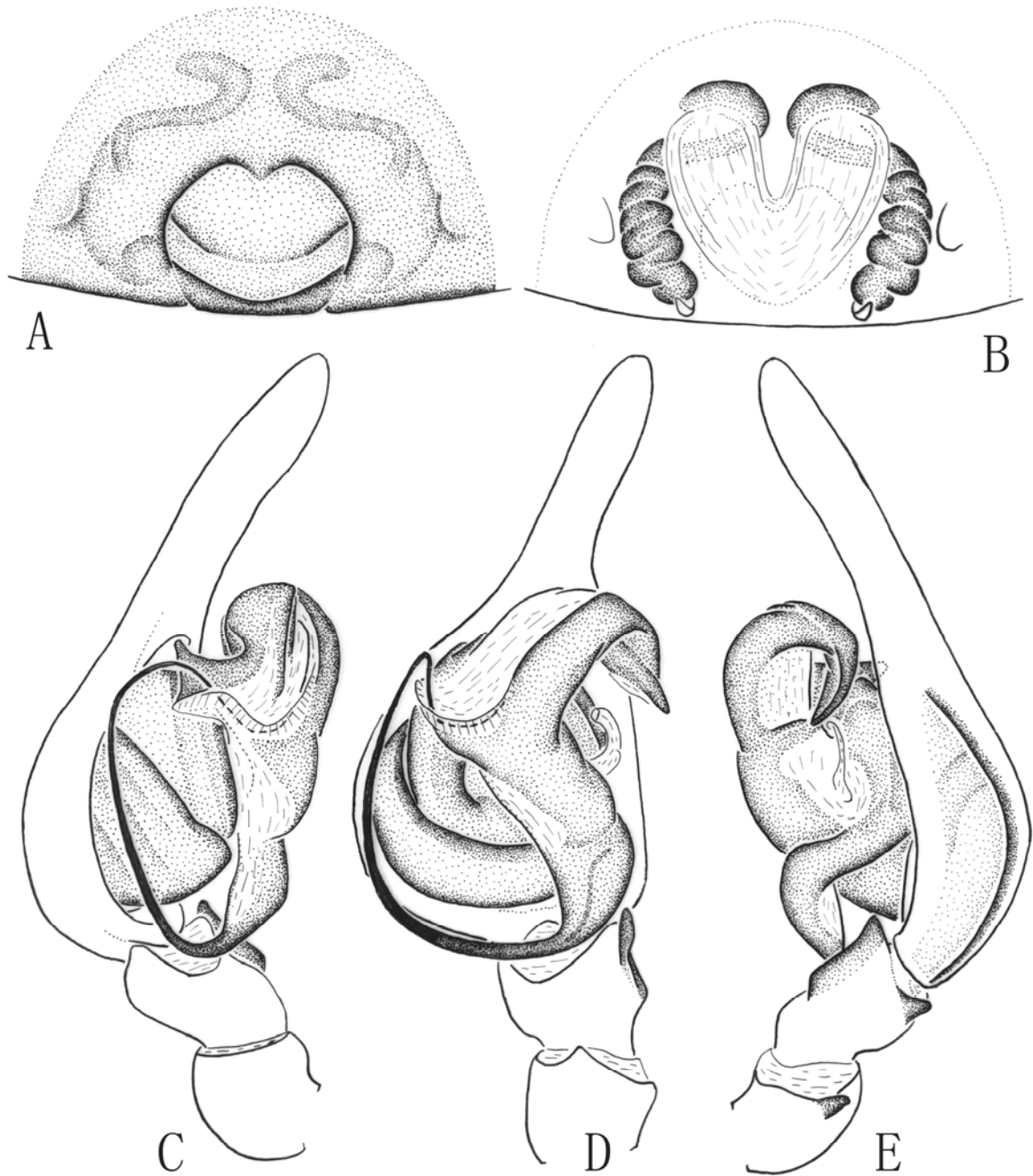

图 80 近孔龙隙蛛，新种 *Draconarius subterebratus* sp. nov.

A. 雌蛛外雌器腹面观 (Epigynum, ventral view); B. 同上，背面观 (Same, dorsal view).

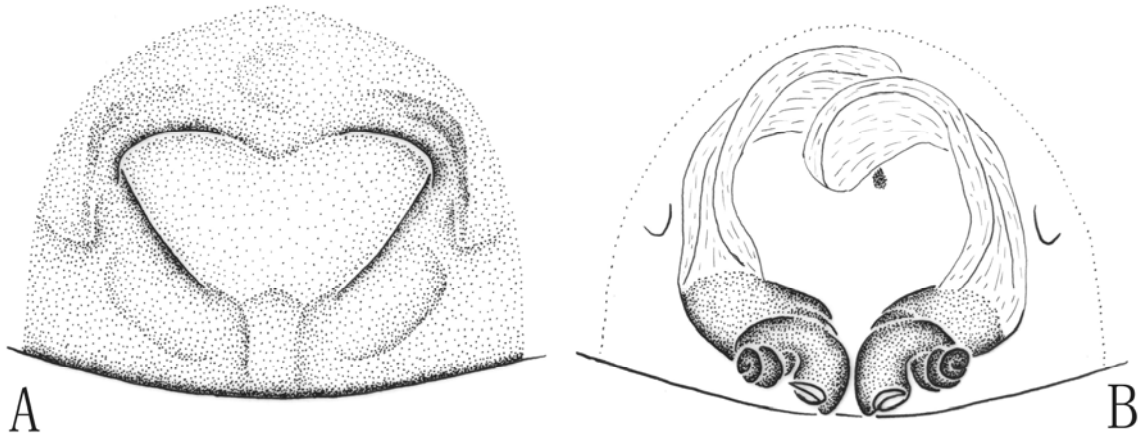

图 81 板龙隙蛛，新种 *Draconarius tabulatus* sp. nov.

A. 雌蛛外雌器腹面观 (Epigynum, ventral view); B. 同上，背面观 (Same, dorsal view).

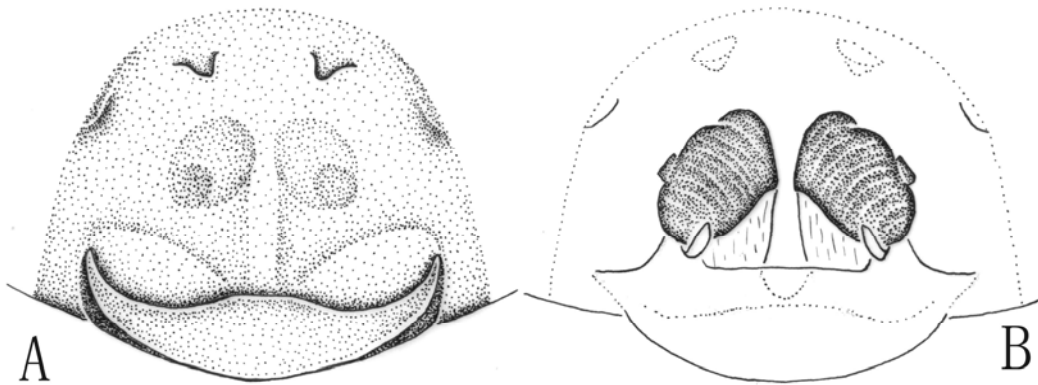

图 82 太行龙隙蛛，新种 *Draconarius taihangensis* sp. nov.

A. 雌蛛外雌器腹面观 (Epigynum, ventral view); B. 同上，背面观 (Same, dorsal view).

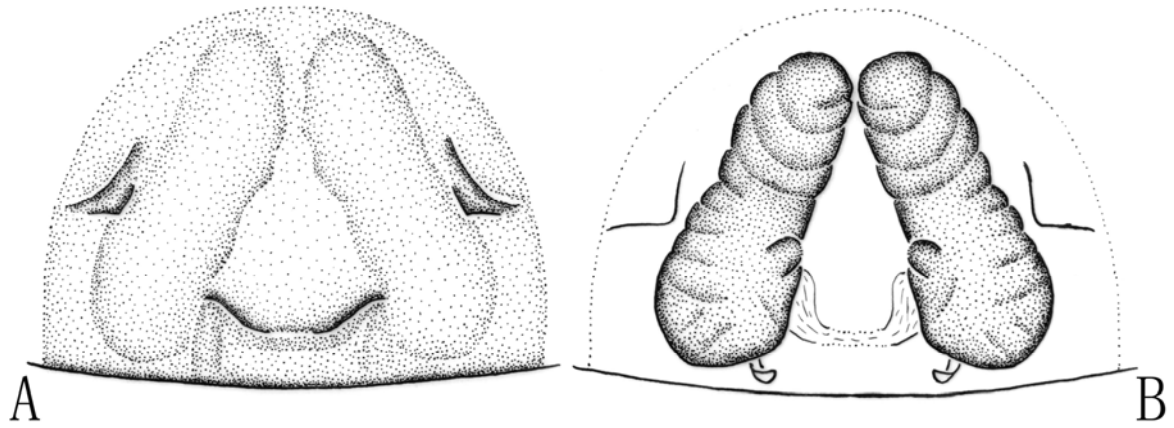

图 83 田林龙隙蛛，新种 *Draconarius tianlin* sp. nov.

A. 雌蛛外雌器腹面观 (Epigynum, ventral view); B. 同上，背面观 (Same, dorsal view).

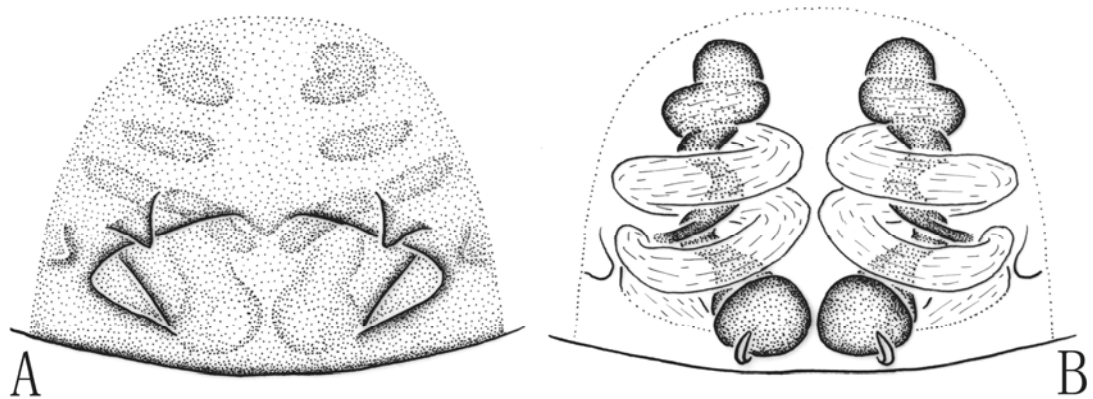

图 84 三分龙隙蛛 *Draconarius triatus* (Zhu & Wang, 1994)

A. 雌蛛外雌器腹面观 (Epigynum, ventral view); B. 同上, 背面观 (Same, dorsal view).

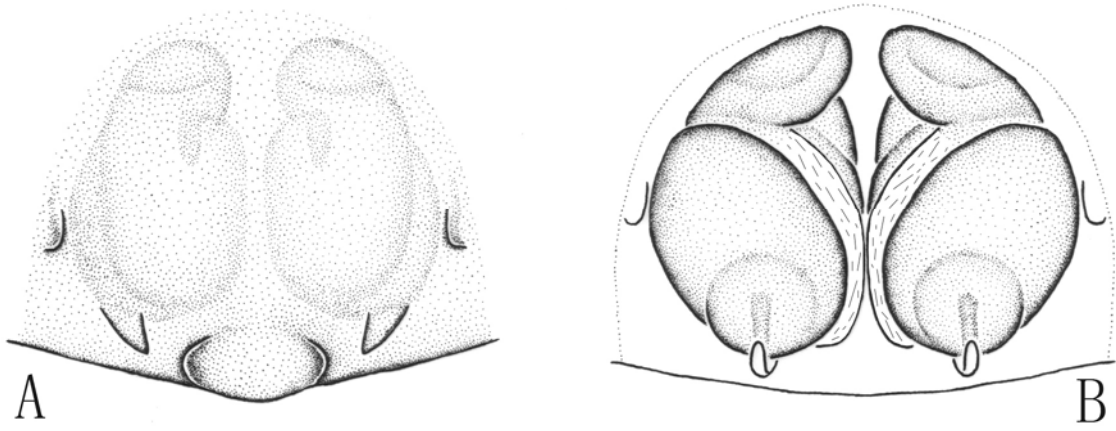

图 85 杯状龙隙蛛 *Draconarius tryblionatus* (Wang & Zhu, 1991)

A. 雌蛛外雌器腹面观 (Epigynum, ventral view); B. 同上, 背面观 (Same, dorsal view).

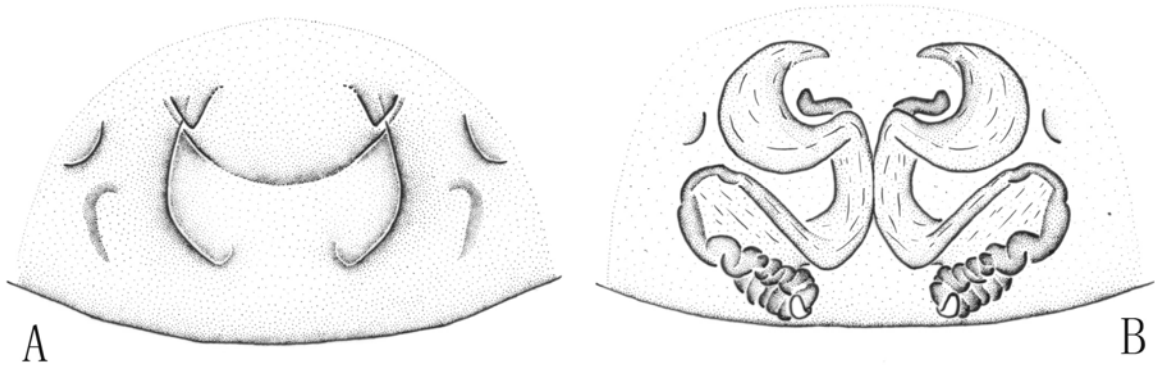

图 86 卧龙龙隙蛛，新种 *Draconarius wolongensis* sp. nov.

A. 雌蛛外雌器腹面观 (Epigynum, ventral view); B. 同上，背面观 (Same, dorsal view).

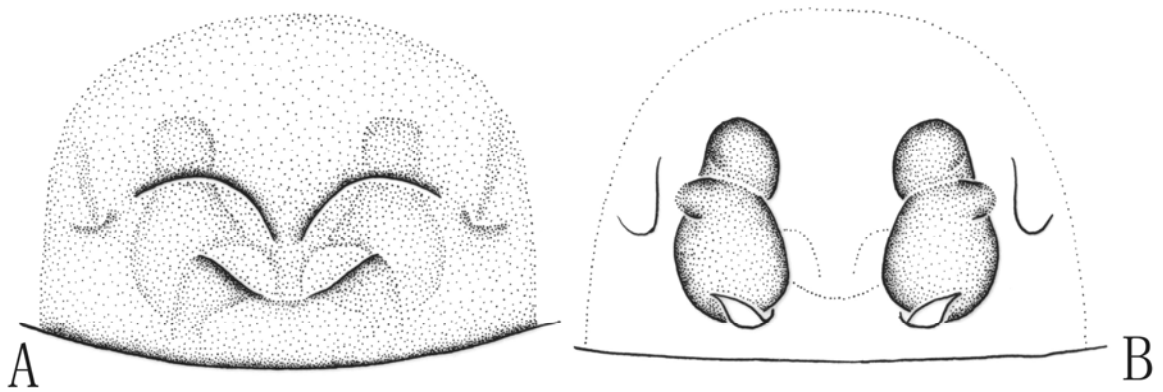

图 87 习水龙隙蛛，新种 *Draconarius xishuiensis* sp. nov.

A. 雌蛛外雌器腹面观 (Epigynum, ventral view); B. 同上，背面观 (Same, dorsal view).

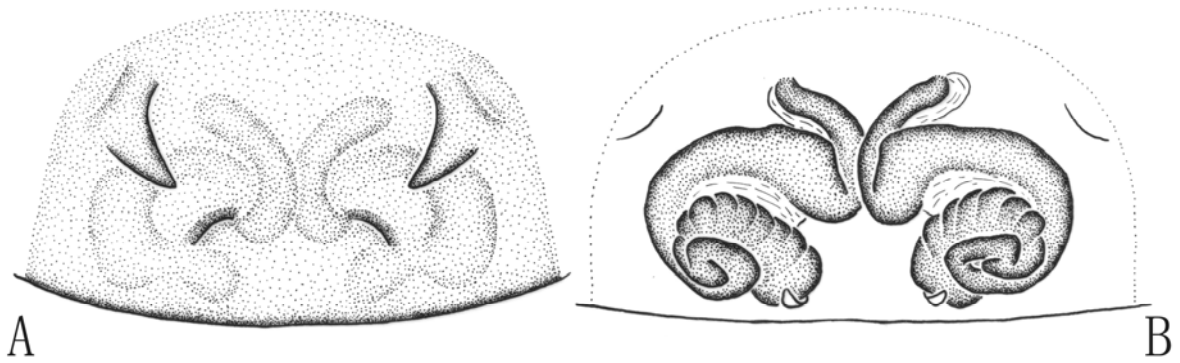

图 88 吉隆喜隙蛛 *Himalcoelotes gyirongensis* (Hu & Li, 1987)

A. 雄蛛左触肢内侧面观 (Left palp of male, prolateral view); B. 同上, 腹面观 (Same, ventral view); C. 同上, 外侧面观 (Same, retrolateral view).

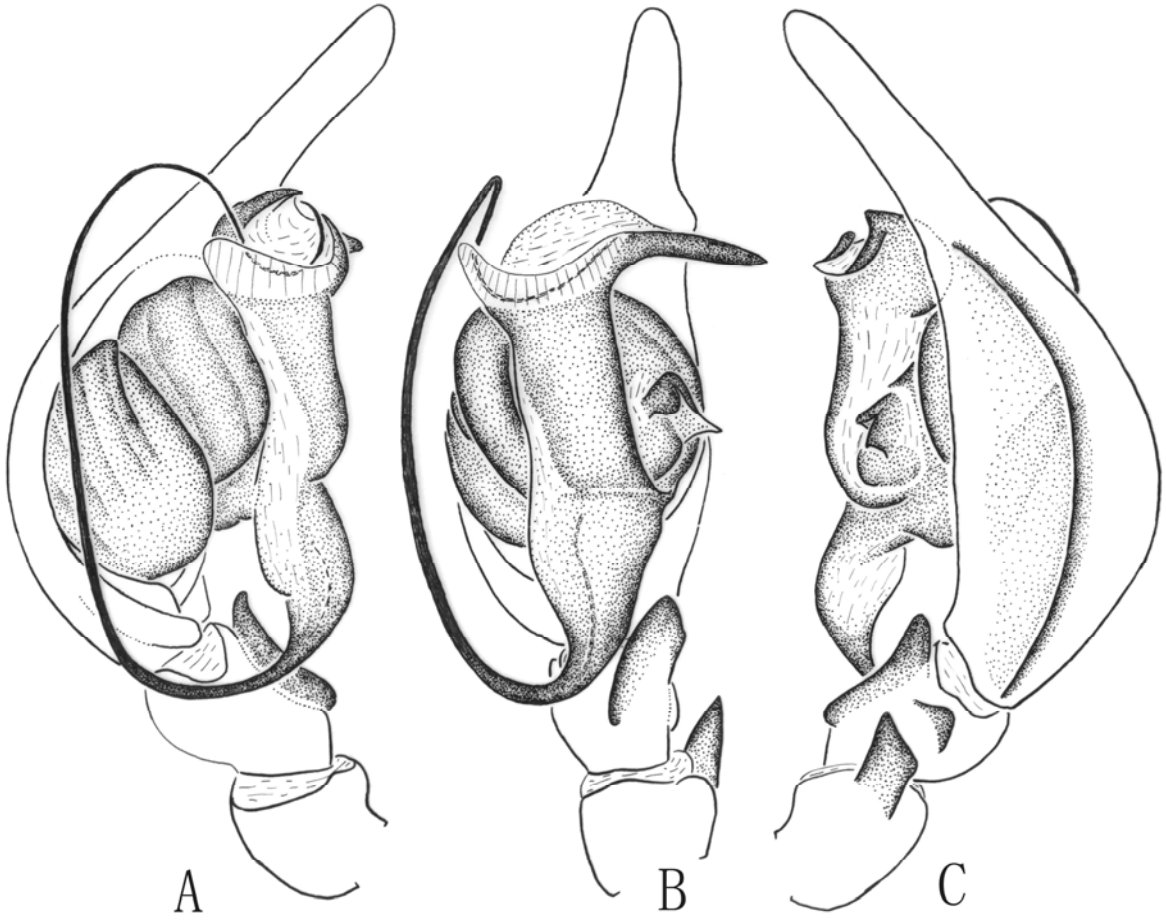

图 89 足突喜隙蛛，新种 *Himalcoelotes podiformis* sp. nov.

A. 外雌器腹面观 (Epigynum, ventral view); B. 同上，背面观 (Same, dorsal view); C. 雄蛛左触肢内侧面观 (Left palp of male, prolateral view); D. 同上，腹面观 (Same, ventral view); E. 同上，外侧面观 (Same, retrolateral view).

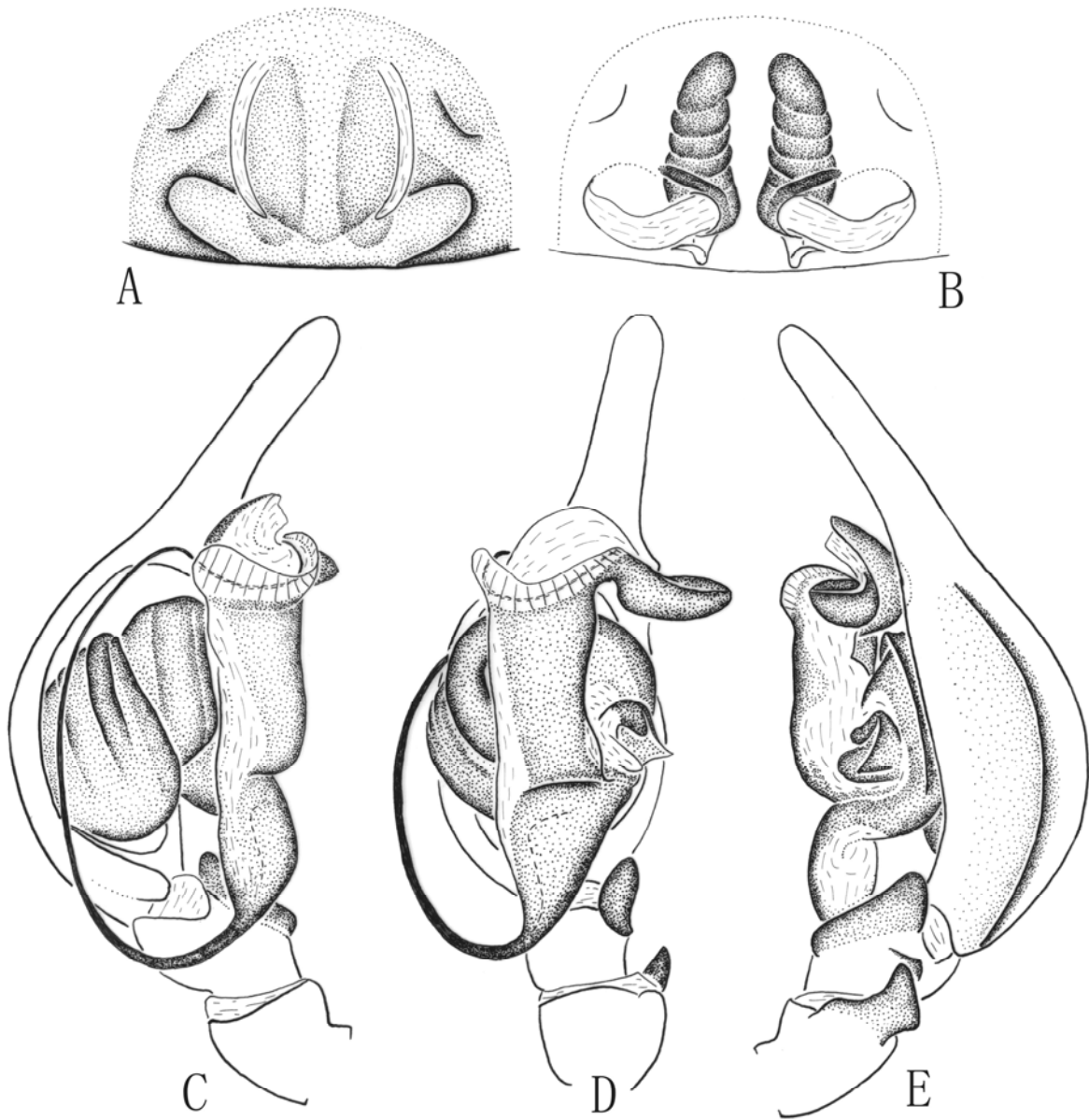

图 90 曲喜隙蛛, 新种 *Himalcoelotes tortuosus* sp. nov.

A. 雌蛛外雌器腹面观 (Epigynum, ventral view); B. 同上, 背面观 (Same, dorsal view).

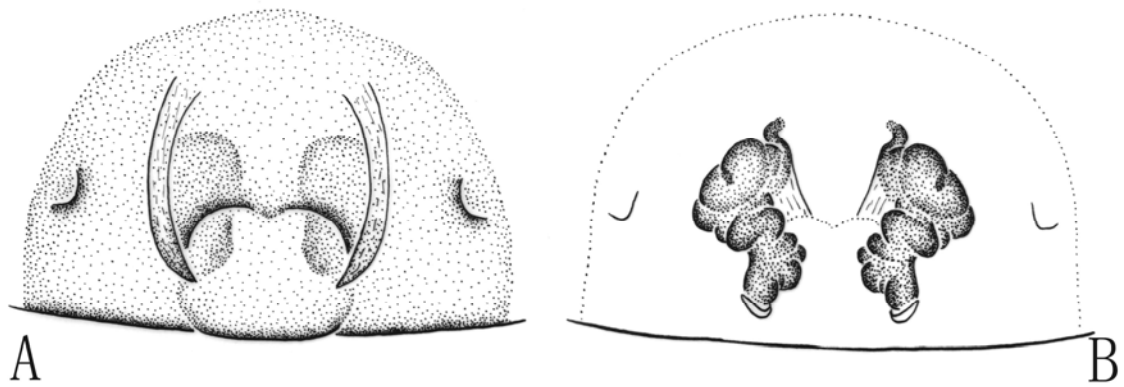

图 91 西藏喜隙蛛 *Himalcoelotes xizangensis* (Hu, 1992)

A. 雌蛛外雌器腹面观 (Epigynum, ventral view); B. 同上, 背面观 (Same, dorsal view); C. 雄蛛左触肢内侧面观 (Left palp of male, prolateral view); D. 同上, 腹面观 (Same, ventral view); E. 同上, 外侧面观 (Same, retrolateral view).

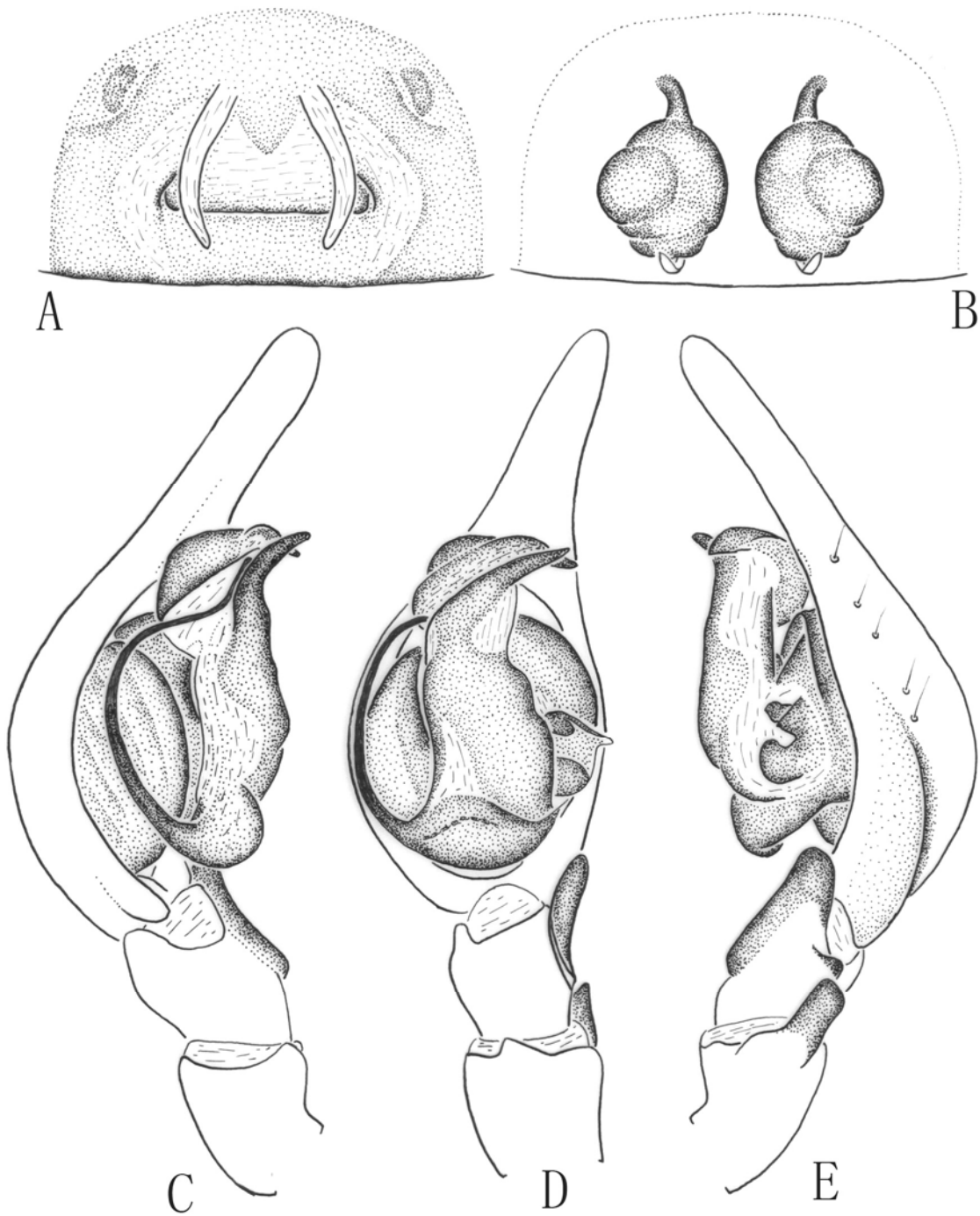

图 92 阴暗拟隙蛛 *Paracoelotes luctuosus* (L. Koch, 1878)

A. 雄蛛背面观 (Male body, dorsal view); B. 雌蛛外雌器腹面观 (Epigynum, ventral view); C. 同上, 背面观 (Same, dorsal view); D. 雄蛛左触肢腹面观 (Left palp of male, ventral view); E. 同上, 外侧面观 (Same, retrolateral view); F. 引导器末端 (End of conductor).

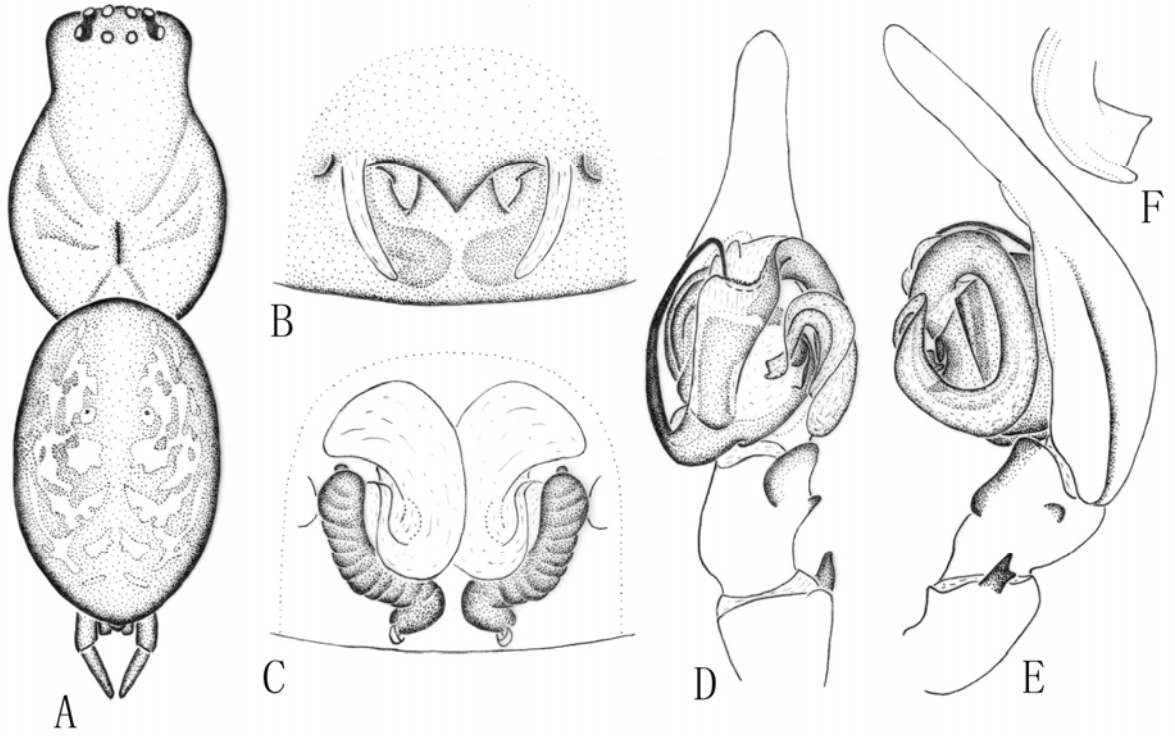

图 93 神农拟隙蛛，新种 *Paracoelotes shennong* sp. nov.

A. 雌蛛外雌器腹面观 (Epigynum, ventral view); B. 同上，背面观 (Same, dorsal view); C. 雄蛛左触肢内侧面观 (Left palp of male, prolateral view); D. 同上，腹面观 (Same, ventral view); E. 同上，外侧面观 (Same, retrolateral view); F. 引导器末端 (End of conductor).

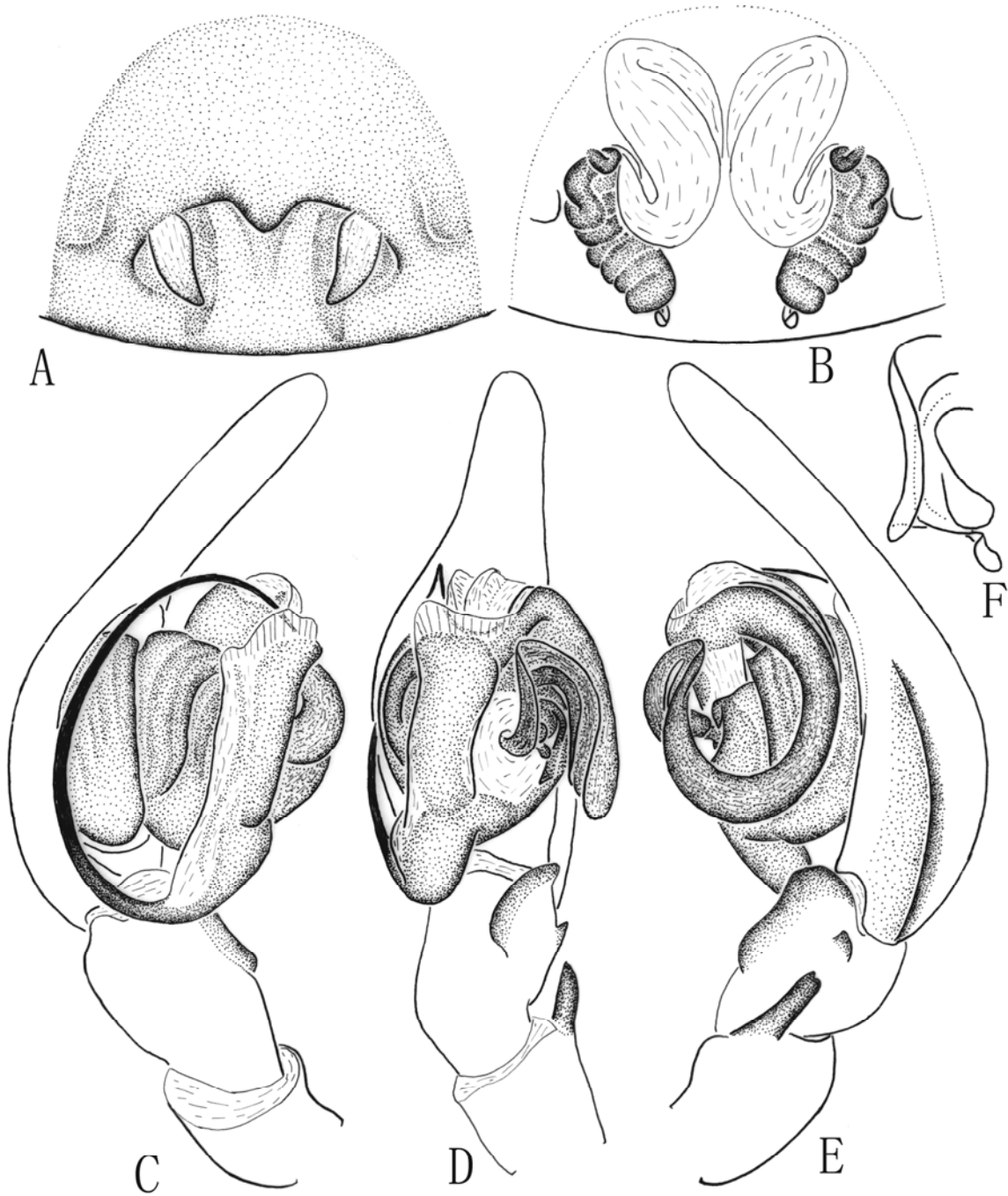

图 94 刺瓣拟隙蛛 *Paracoelotes spinivulvus* (Simon, 1880)

A. 雄蛛背面观 (Male body, dorsal view); B. 雌蛛外雌器腹面观 (Epigynum, ventral view); C-D. 同上, 背面观 (Same, dorsal view); E. 雄蛛左触肢腹面观 (Left palp of male, ventral view); F. 同上, 外侧面观 (Same, retrolateral view); G. 引导器末端 (End of conductor).

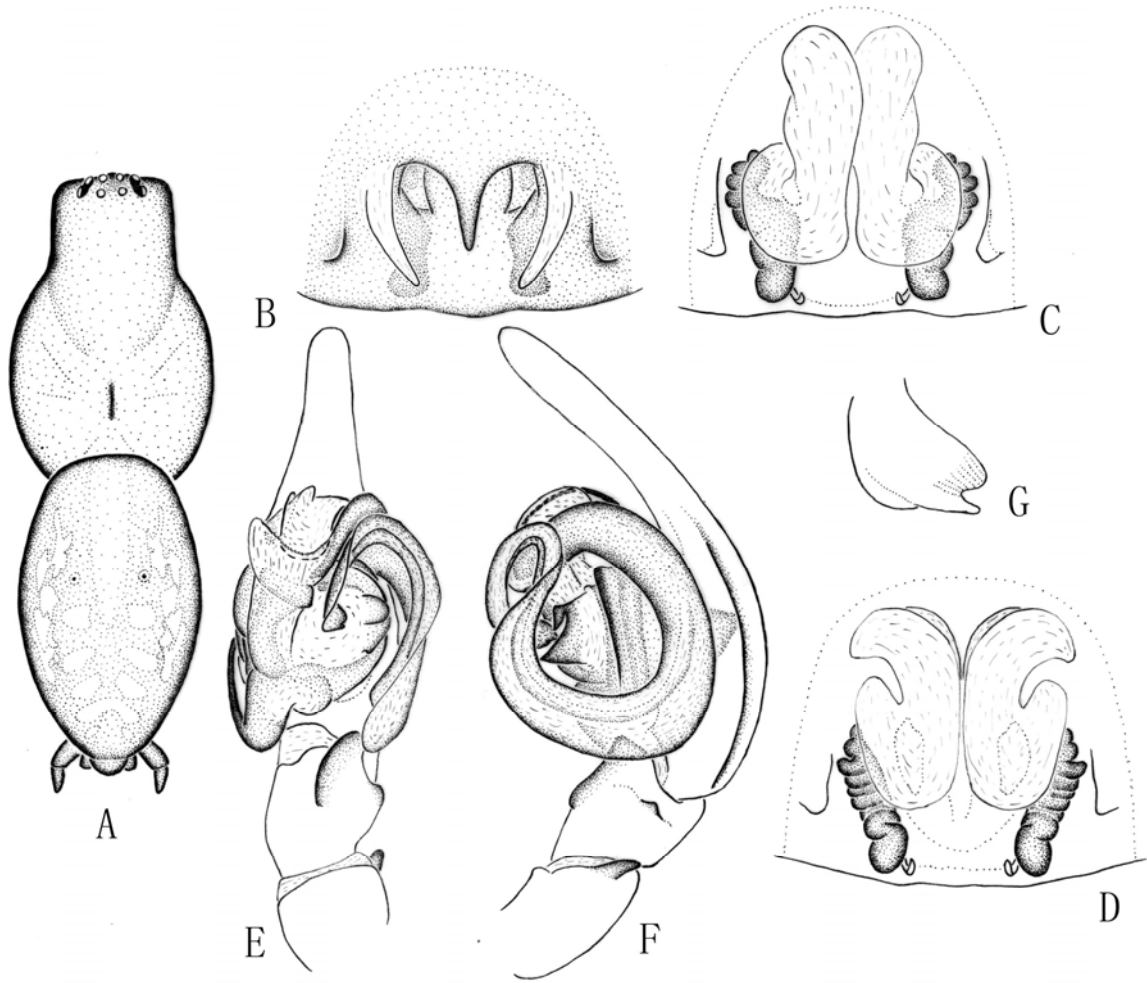

图 95 近月形拟隙蛛，新种 *Paracoelotes suboluniformis* sp. nov.

A. 雌蛛外雌器腹面观 (Epigynum, ventral view); B. 同上，背面观 (Same, dorsal view).

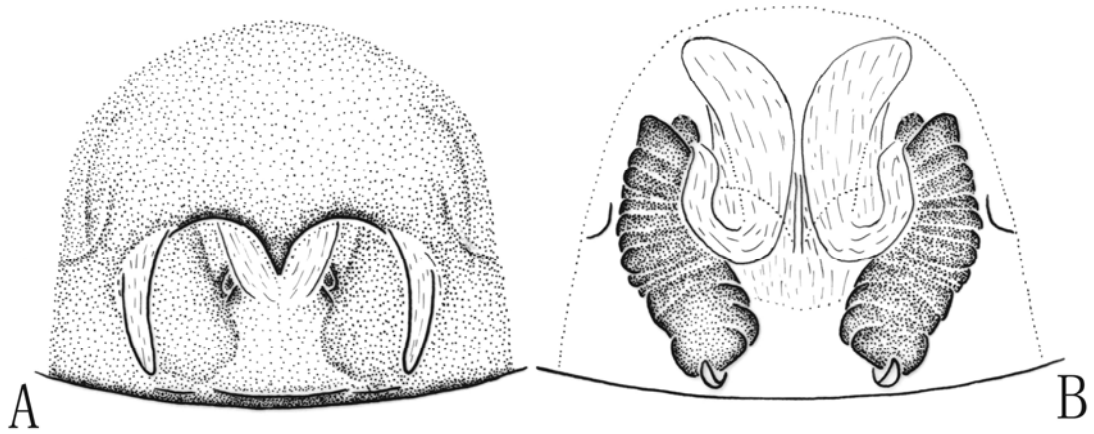

图 96 近刺瓣拟隙蛛，新种 *Paracoelotes susspinivulus* sp. nov.

A. 雌蛛外雌器腹面观 (Epigynum, ventral view); B. 同上，背面观 (Same, dorsal view); C. 雄蛛左触肢内侧面观 (Left palp of male, prolateral view); D. 同上，腹面观 (Same, ventral view); E. 同上，外侧面观 (Same, retrolateral view); F. 引导器末端 (End of conductor).

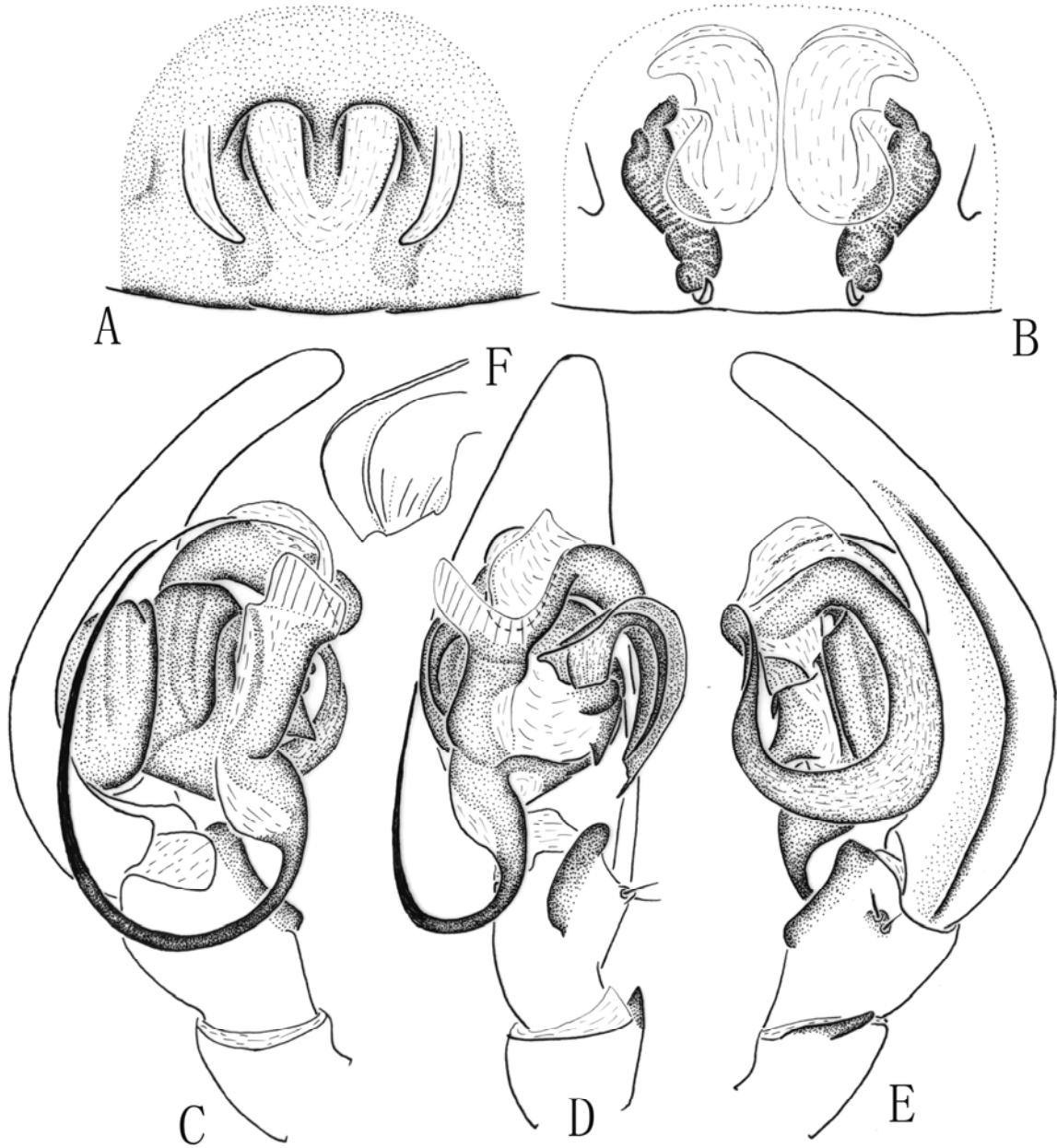

图 97 新平拟隙蛛 *Paracoelotes xinping* Zhang, Zhu & Song, 2002

A. 雄蛛背面观 (Male body, dorsal view); B. 雌蛛外雌器腹面观 (Epigynum, ventral view); C. 同上, 背面观 (Same, dorsal view); D. 雄蛛左触肢腹面观 (Left palp of male, ventral view); E. 同上, 外侧面观 (Same, retrolateral view).

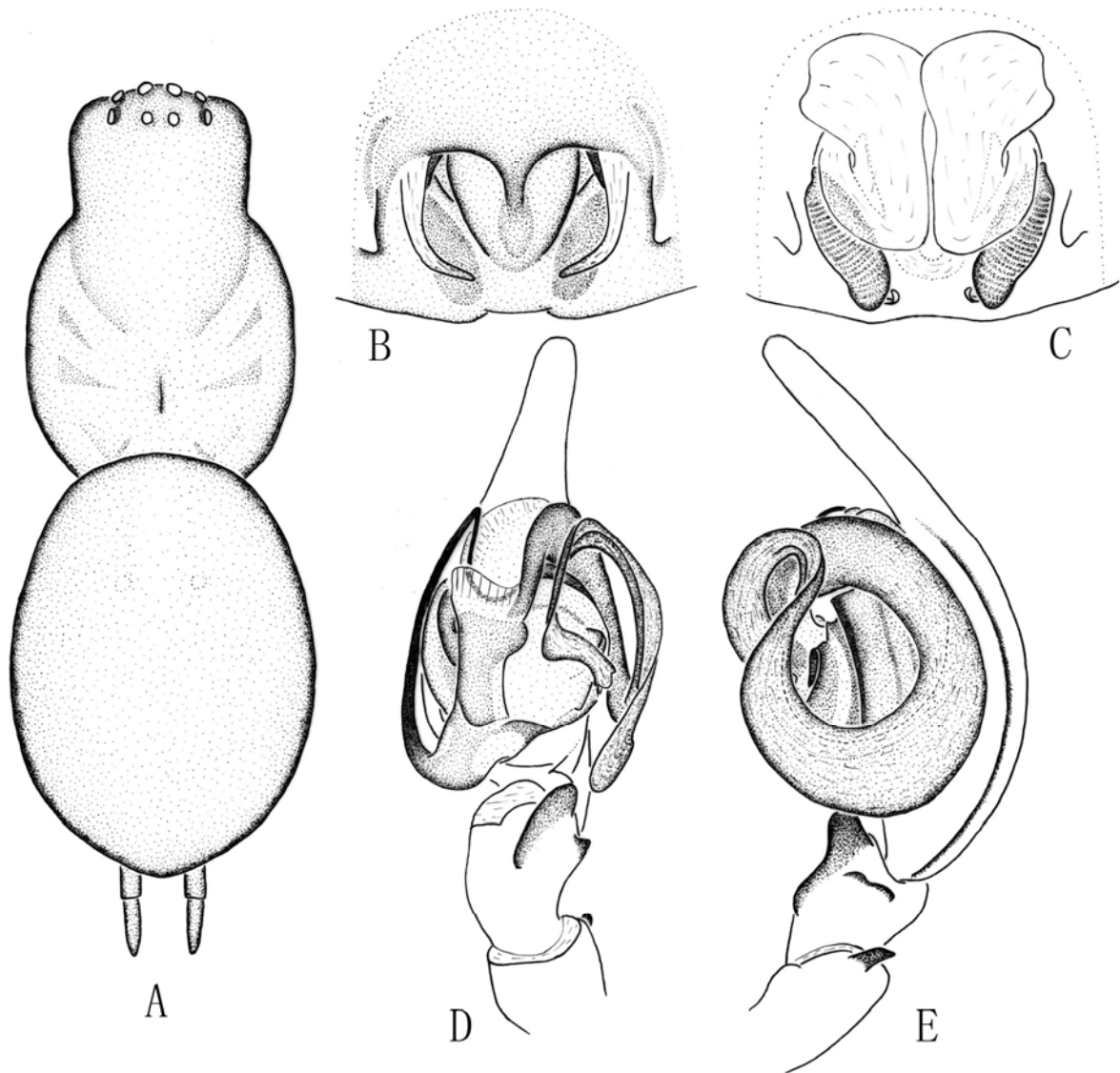

图 98 钩平隙蛛 *Platocoelotes icohamatus* (Zhu & Wang, 1991)

A. 雌蛛外雌器腹面观 (Epigynum, ventral view); B. 同上, 背面观 (Same, dorsal view); C. 雄蛛左触肢内侧面观 (Left palp of male, prolateral view); D. 同上, 腹面观 (Same, ventral view); E. 同上, 外侧面观 (Same, retrolateral view).

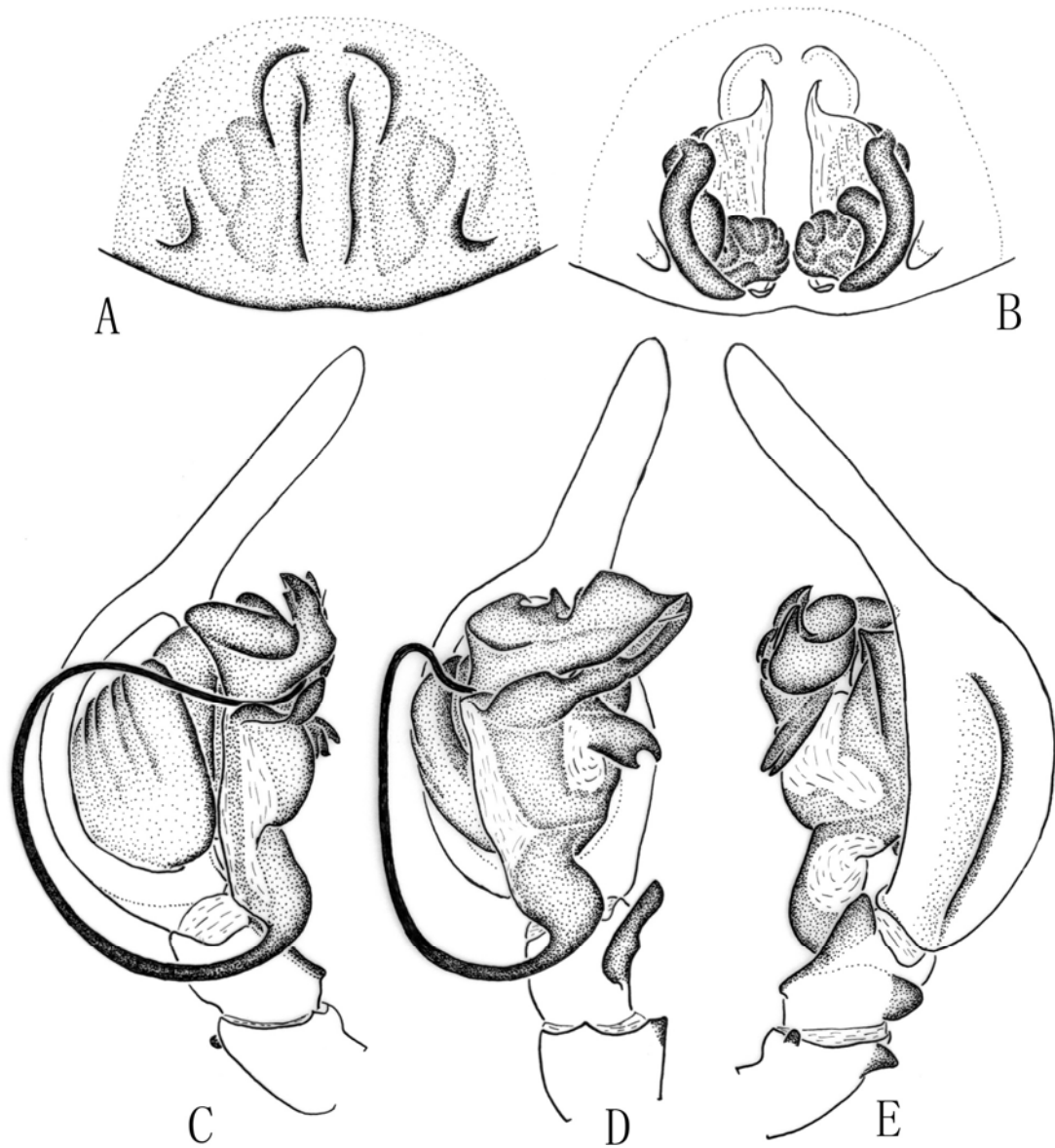

图 99 三门壮隙蛛 *Robusticoelotes sanmenensis* (Tang, Yin & Zhang, 2002)

A. 雌蛛外雌器腹面观 (Epigynum, ventral view); B. 同上, 背面观 (Same, dorsal view).

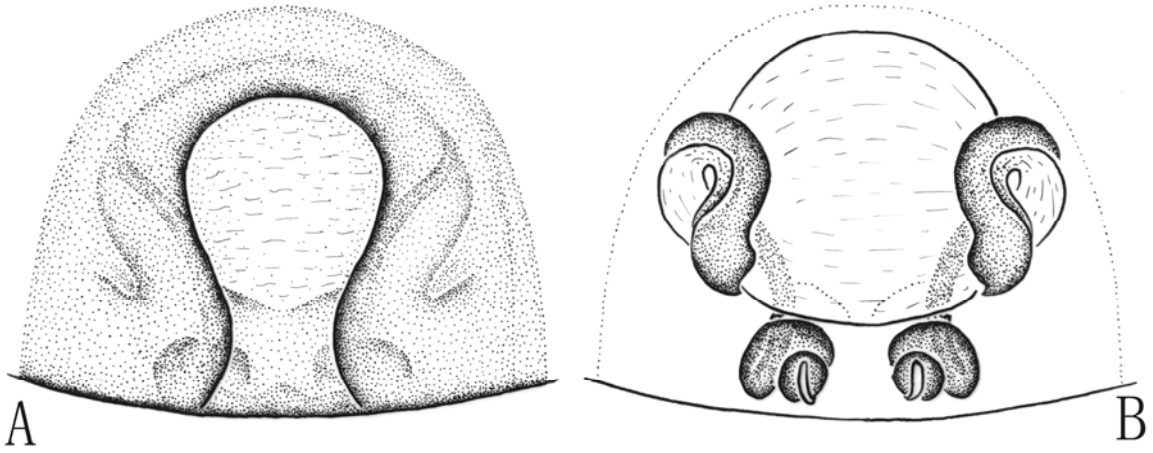

图 100 近皮氏壮隙蛛, 新种 *Robusticoelotes subpichoni* sp. nov.

A. 雌蛛外雌器腹面观 (Epigynum, ventral view); B. 同上, 背面观 (Same, dorsal view).

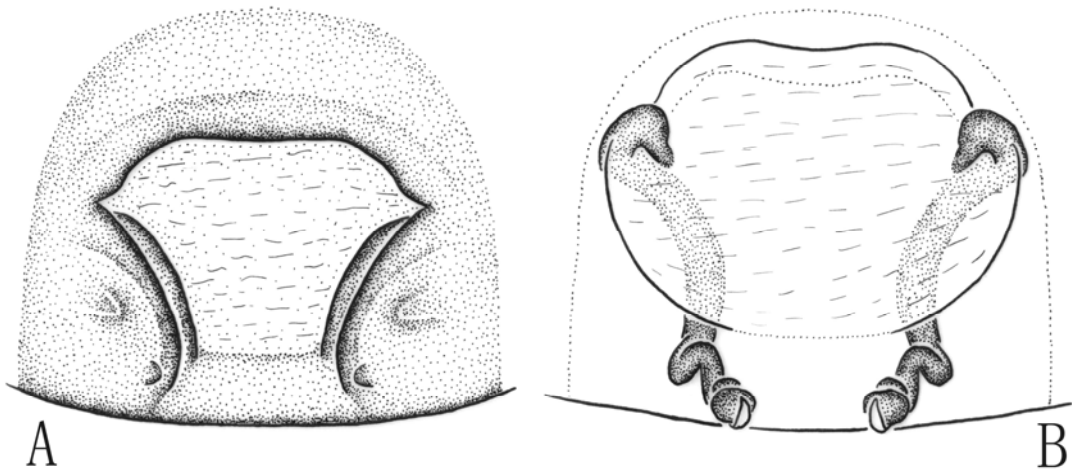

图 101 廻弯囊隙蛛 *Saccoelotes palinitropus* (Zhu & Wang, 1994)

- A. 雌蛛头胸部前面观 (Carapace of female, front view); B. 雄蛛左侧螯肢腹面观 (Left chelicera of male, ventral view); C. 雌蛛左侧螯肢腹面观 (Left chelicera of female, ventral view); D. 雌蛛外雌器腹面观 (Female epigynum, ventral view); E. 同上, 背面观 (Same, dorsal view); F. 雄蛛左触肢腹面观 (Left palp of male, ventral view); G. 同上, 外侧面观 (Same, retrolateral view); H. 引导器末端 (End of conductor); I. 胫节外侧面观, 示胫节侧突 (Male palpal tibia, retrolateral view, showing the lateral tibial apophysis).

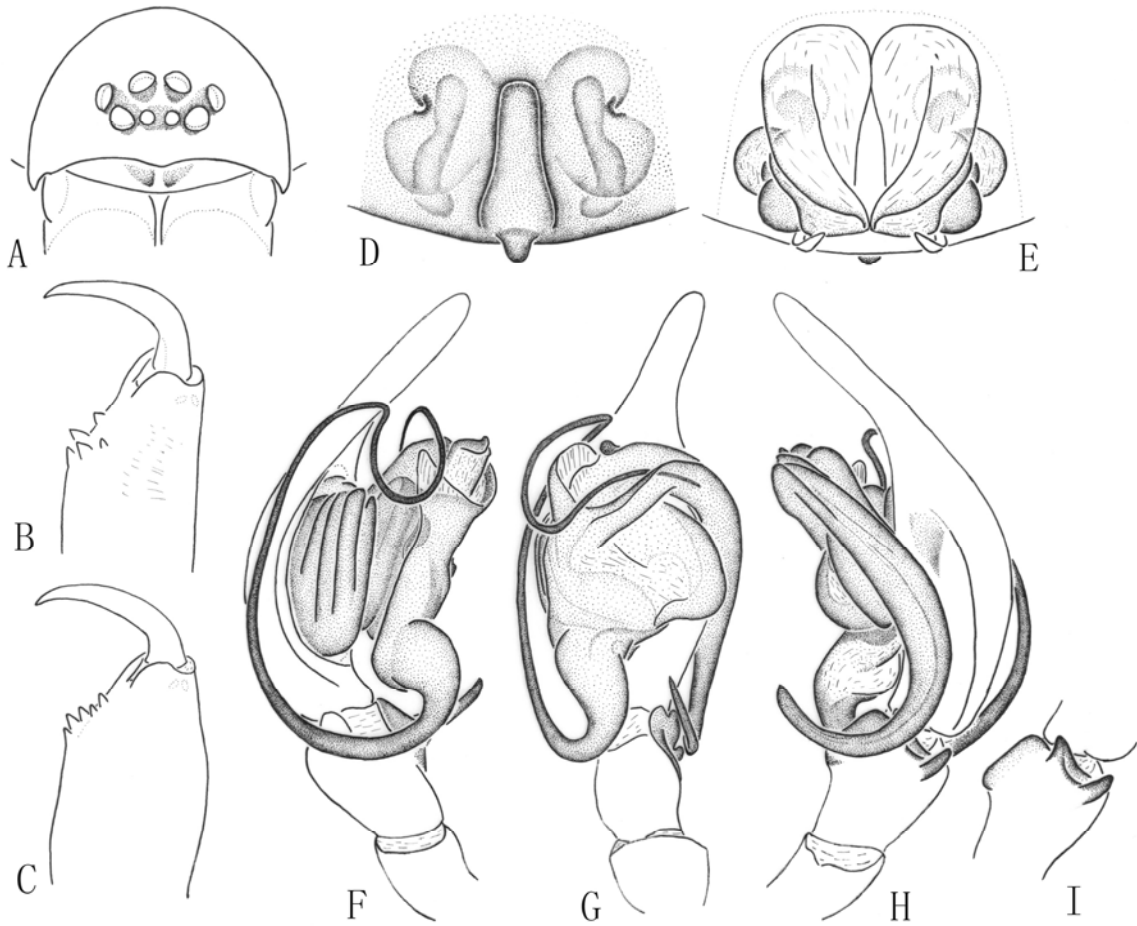

图 102 带旋隙蛛 *Spiricoelotes zonatus* (Peng & Wang, 1997)

A. 雌蛛外雌器腹面观 (Epigynum, ventral view); B. 同上, 背面观 (Same, dorsal view); C. 雄蛛左触肢内侧面观 (Left palp of male, prolateral view); D. 同上, 腹面观 (Same, ventral view); E. 同上, 外侧面观 (Same, retrolateral view).

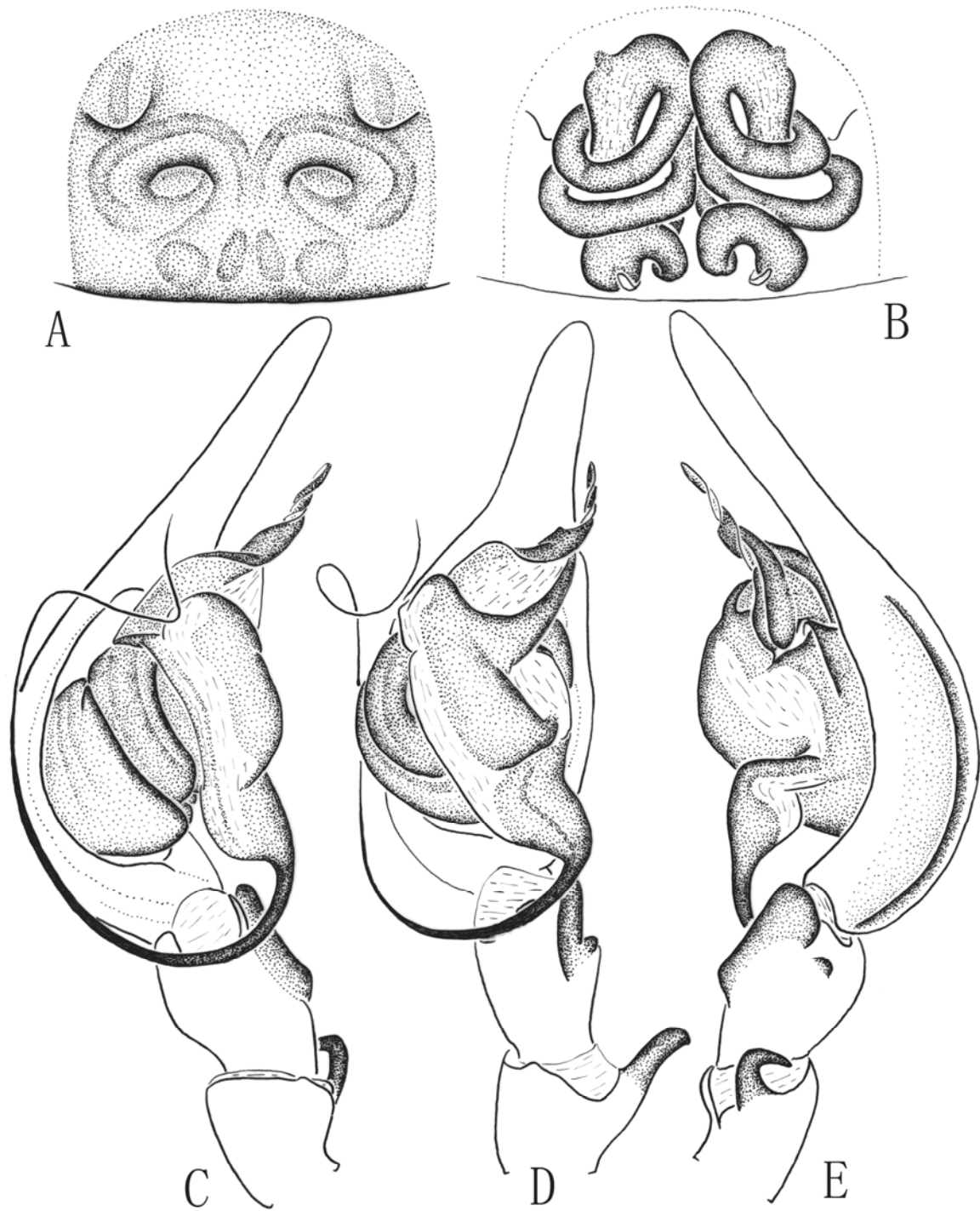

图 103 弱齿隅隙蛛 *Tegeocelotes dysodentatus* Zhang & Zhu, 2005

A. 雄蛛背面观 (Male body, dorsal view); B. 雌蛛外雌器腹面观 (Epigynum, ventral view); C. 同上, 背面观 (Same, dorsal view); D. 雄蛛左触肢内侧面观 (Left palp of male, prolateral view); E. 同上, 腹面观 (Same, ventral view); F. 同上, 外侧面观 (Same, retrolateral view).

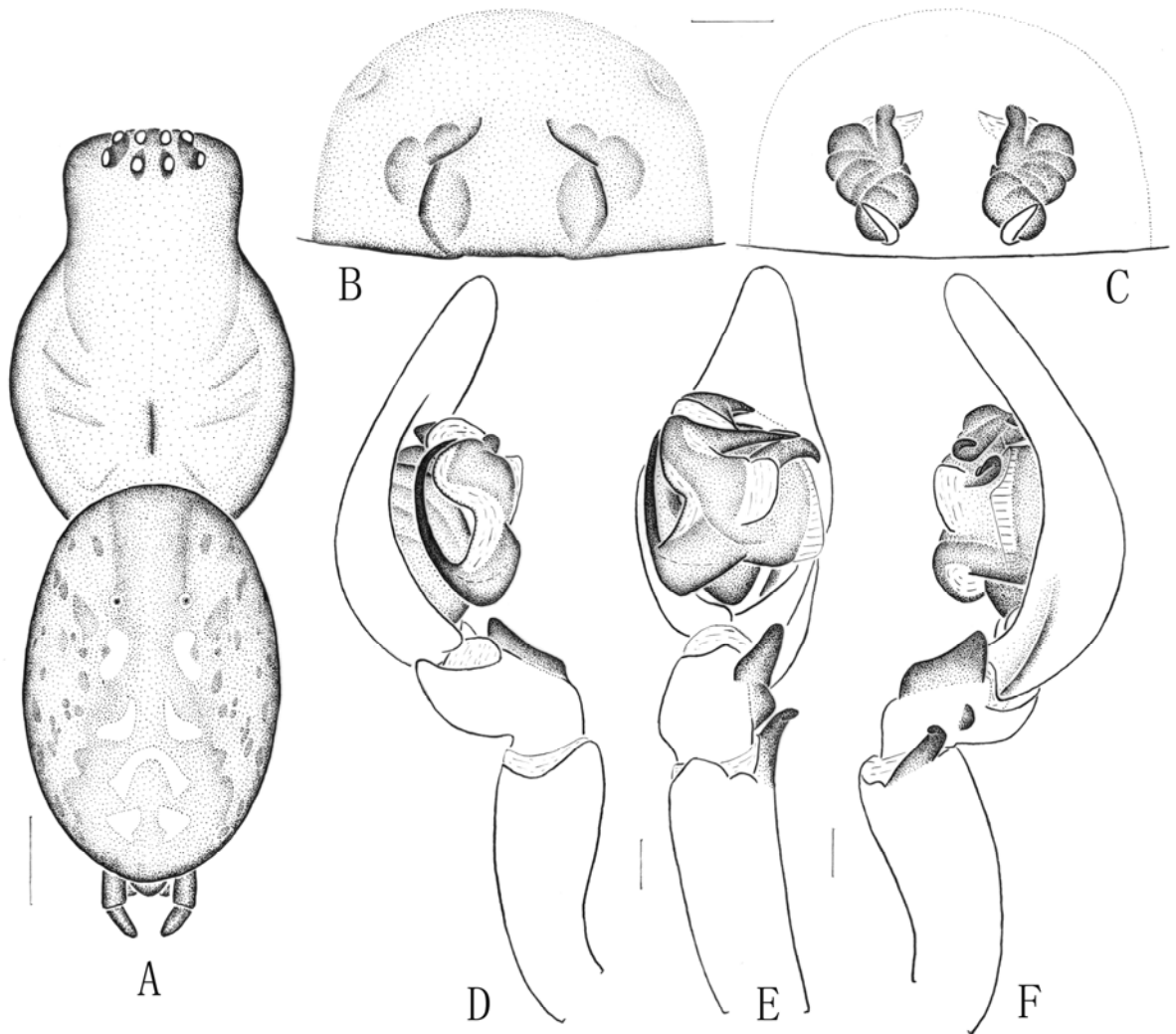

图 104 宽齿隅隙蛛，新种 *Tegecoelotes eurydentatus* sp. nov.

A. 雌蛛外雌器腹面观 (Epigynum, ventral view); B. 同上，背面观 (Same, dorsal view).

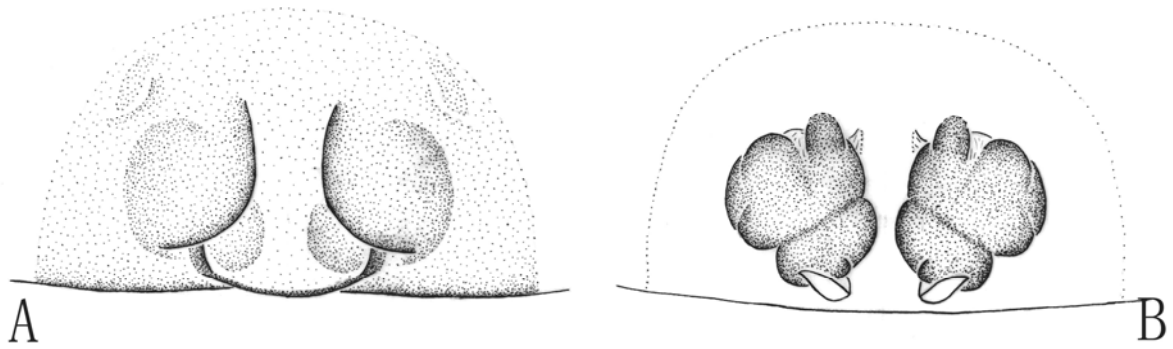

图 105 远齿扁桃蛛，新种 *Tonsilla distalis* sp. nov.

A. 雌蛛外雌器腹面观 (Epigynum, ventral view); B. 同上，背面观 (Same, dorsal view).

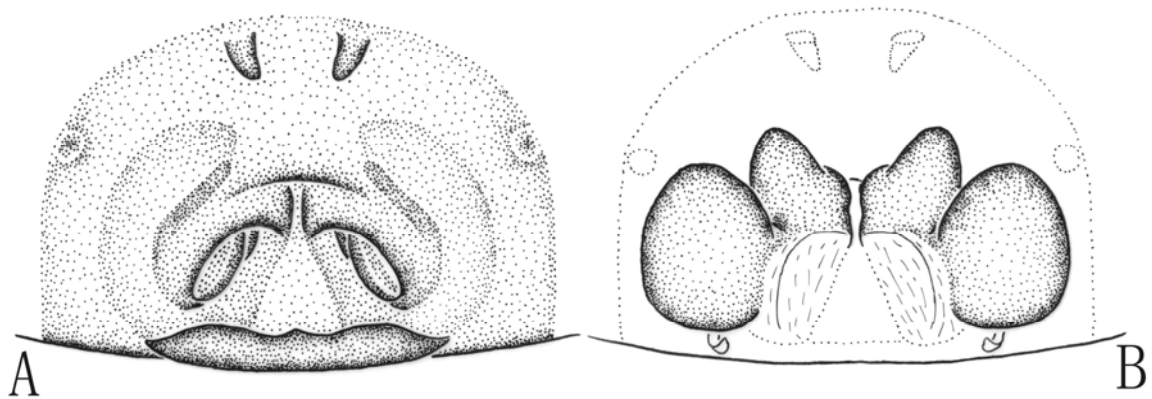

图 106 磨盘扁桃蛛，新种 *Tonsilla mopanensis* sp. nov.

A. 雌蛛外雌器腹面观 (Epigynum, ventral view); B. 同上，背面观 (Same, dorsal view); C. 雄蛛左触肢内侧面观 (Left palp of male, prolateral view); D. 同上，腹面观 (Same, ventral view); E. 同上，外侧面观 (Same, retrolateral view).

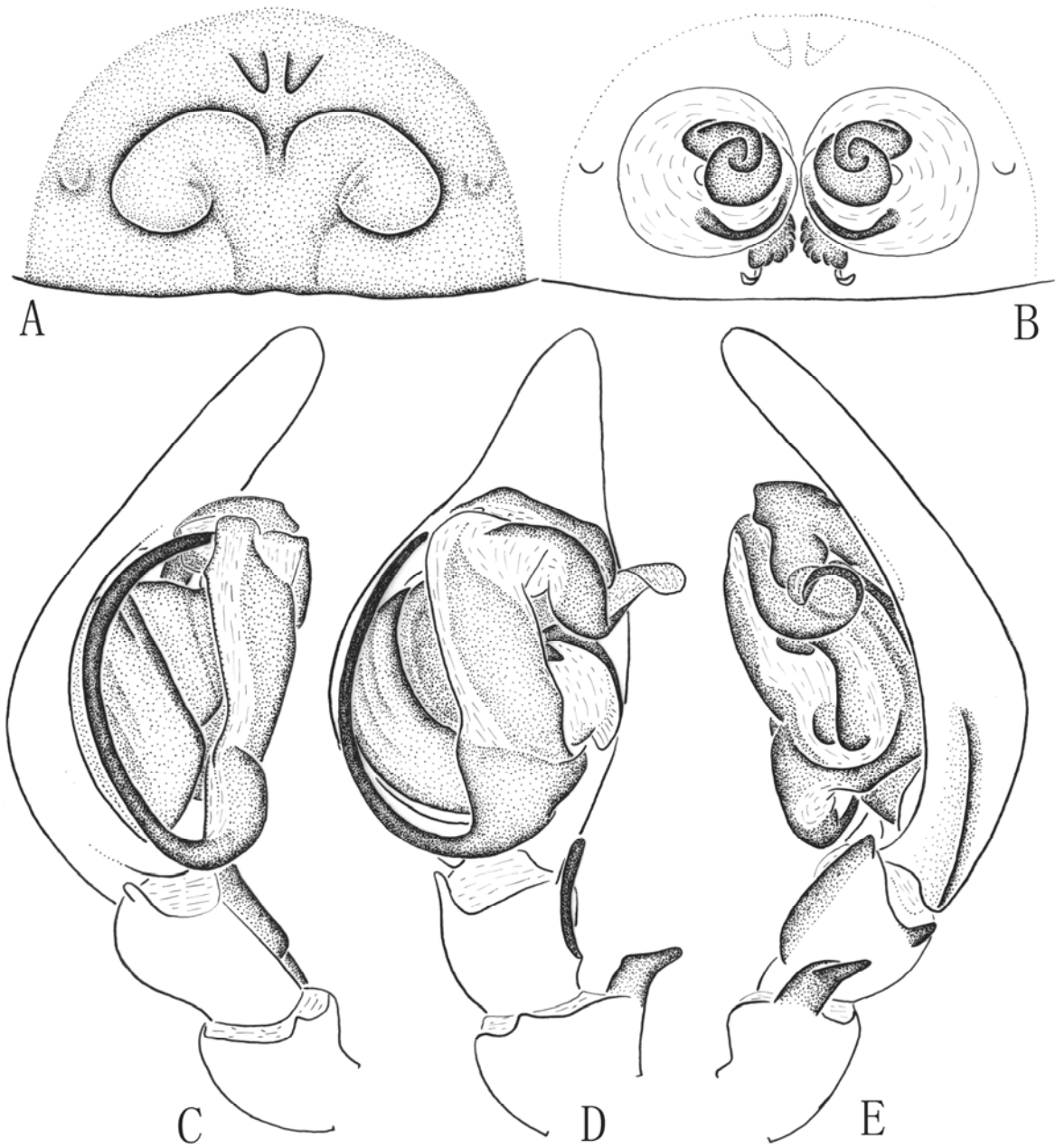
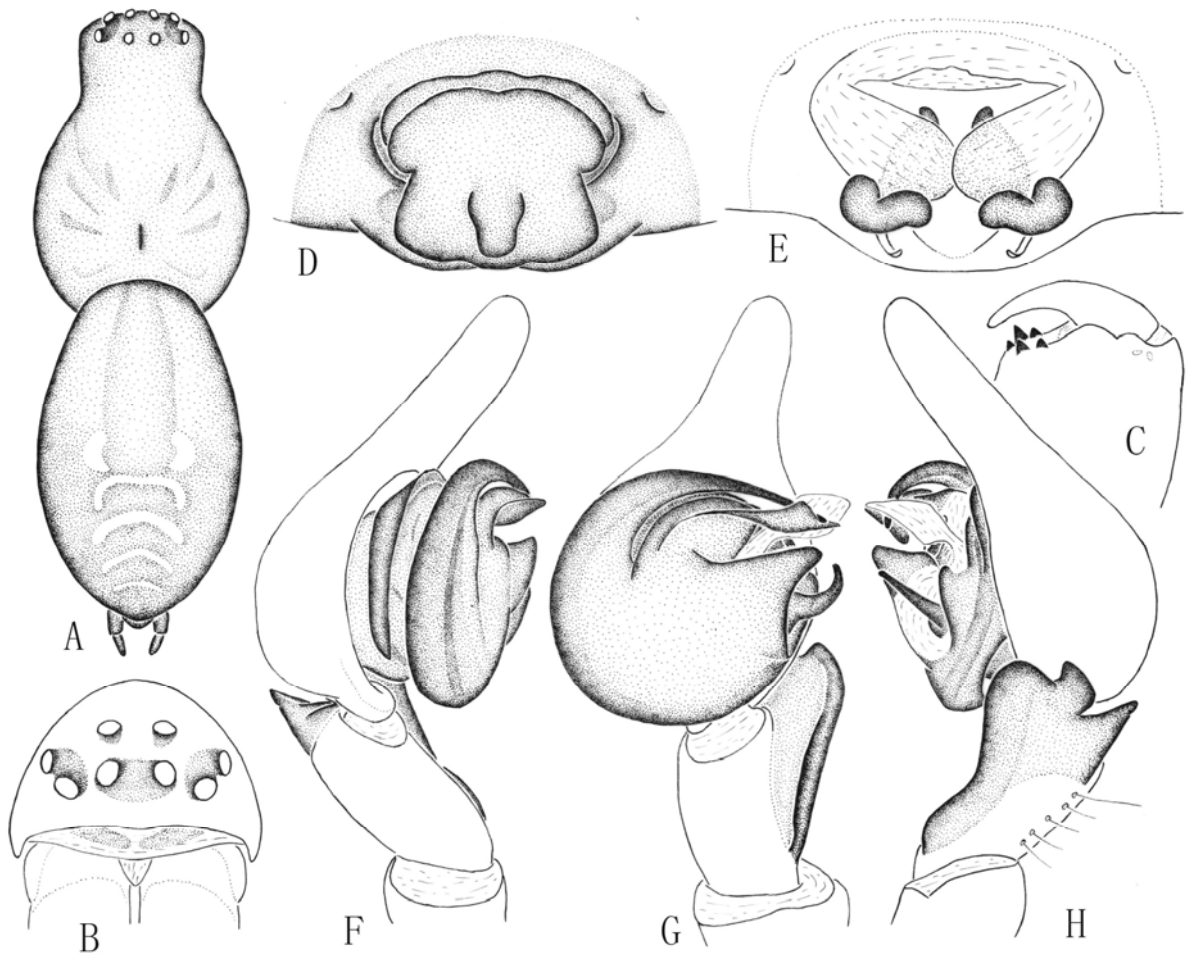

图 107 耳状弧蛛，新种 *Curvata auricularta* sp. nov.

A. 雄蛛背面观 (Male body, dorsal view); B. 雌蛛头胸部前面观 (Carapace of female, front view); C. 左侧螯肢腹面观 (Left chelicera, ventral view); D. 雌蛛外雌器腹面观 (Epigynum, ventral view); E. 同上，背面观 (Same, dorsal view); F. 雄蛛左触肢内侧面观 (Left palp of male, prolateral view); G. 同上，腹面观 (Same, ventral view); H. 同上，外侧面观 (Same, retrolateral view).